

Drystack Adhered Stone Veneer Foundation Detail

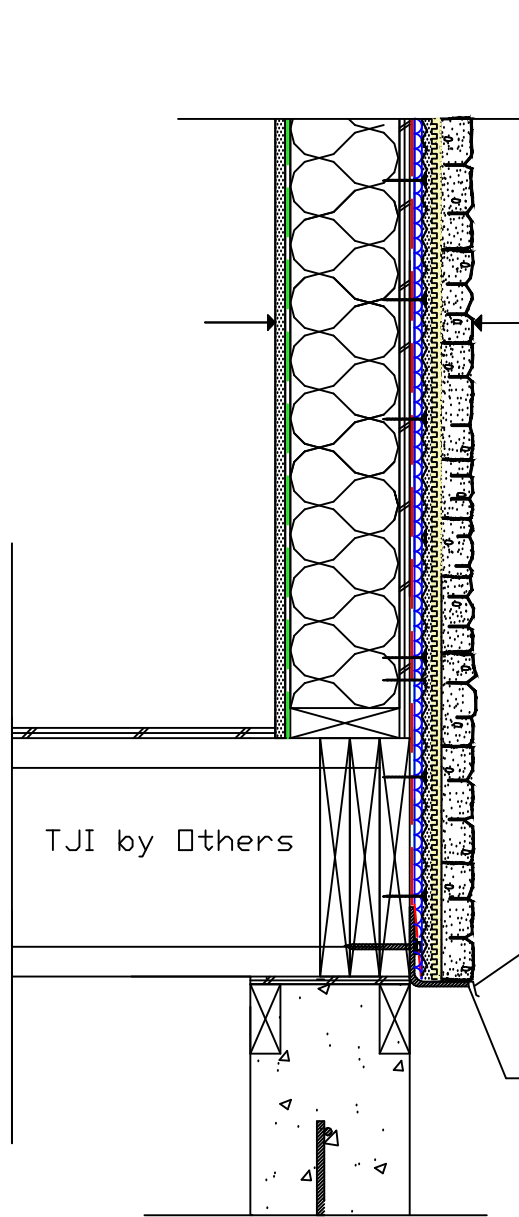

- Drystack Adhered thin stone Veneer Max unit dimensions 10" x 20" x 2"
- Min. 1/4" THK. Modified Dry-Set Cement Mortar (ANSI-A118.4 or A118.15 Compliant) Bedding mortar
- Min. 1/2" THK. scratch coat with Pre-bagged Type S Mortar lightly scored with hand broom
- 3.4lb/yd² Galvanized Diamond Wire Self-furring Lath fastened @ 6" o.c. vertically & 16" o.c. horizontally Min embed 1" into stud.
- 10 mm (3/8") Drainage Mat (Keane-driwall or equivalent)
- Weather Resistant Barrier (WRB)
- 3/8" (10 mm) OSB or 1/2" Plywood Sheathing
- 2x6 wood studs at 16" o.c.
- R20 BATT Insulation
- 6 mil Poly Vapour Barrier
- 1/2" Gypsum

Through Wall Flashing with weep holes @600 o.c.

L3" x 2" x 12ga. Hot dip Galv. Steel Angle bolted 16" o.c. with GRK-RSS Structural screws or equivalent

TJI by Others

Jointed Adhered Stone Veneer - Floor level Detail

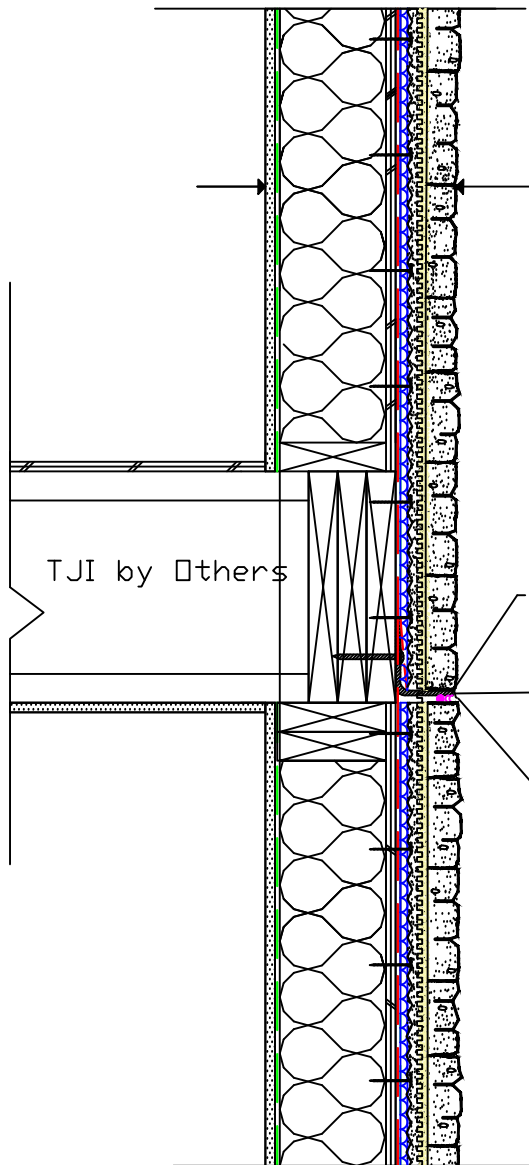

- Drystack Adhered thin stone Veneer Max unit dimensions 10" x 20" x 2"
- Min. 1/4" THK. Modified Dry-Set Cement Mortar (ANSI-A118.4 or A118.15 Compliant) Bedding mortar
- Min. 1/2" THK. scratch coat with Pre-bagged Type S Mortar lightly scored with hand broom
- 3.4lb/yd² Galvanized Diamond Wire Self-furring Lath fastened @ 6" o.c. vertically & 16" o.c. horizontally Min embed 1" into stud.
- 10 mm (3/8") Drainage Mat (Keane-driwall or equivalent)
- Weather Resistant Barrier (WRB)
- 3/8" (10 mm) OSB or 1/2" Plywood Sheathing
- 2x6 wood studs at 16" o.c.
- R20 BATT Insulation
- 6 mil Poly Vapour Barrier
- 1/2" Gypsum

- L3" x 2" x 12ga. Hot dip Galv. Steel Angle bolted 16" o.c. with GRK-RSS Structural screws or equivalent
- Through Wall Flashing with weep holes @600 o.c.
- 1/2" hor. movemnt joint backer rod and caulk

TJI by Others

Drystack Adhered Stone Veneer - Soffit Detail Sloped Roof

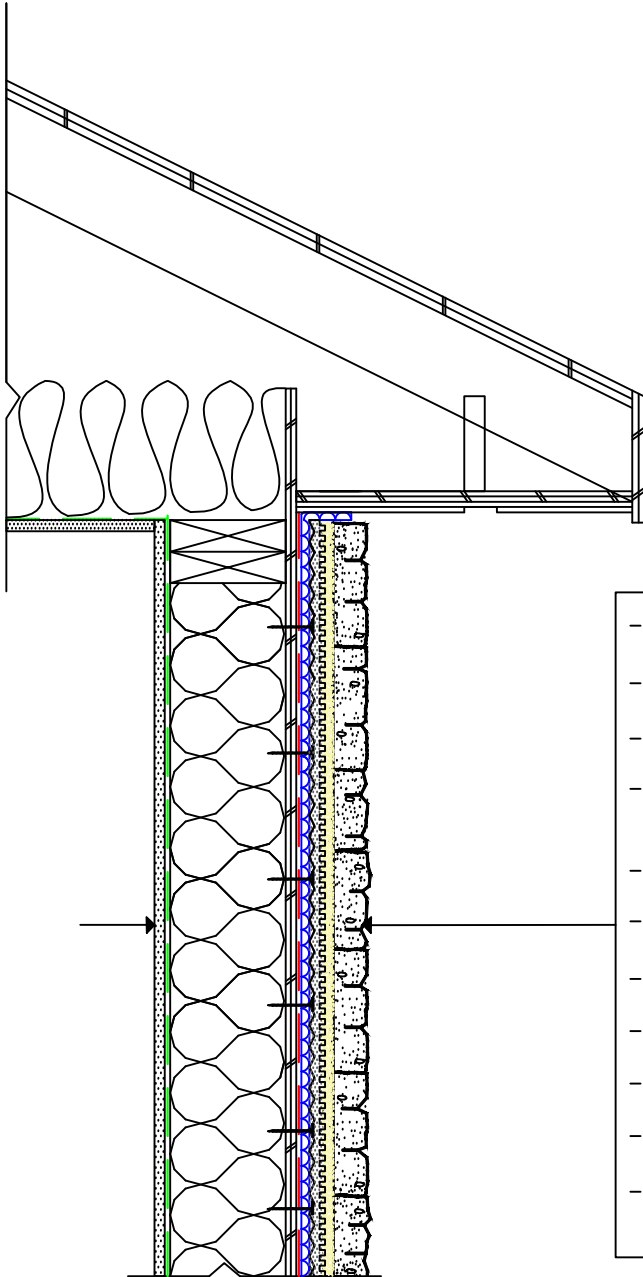

- Drystack Adhered thin stone Veneer Max unit dimensions 10" x 20" x 2"
- Min. 1/4" THK. Modified Dry-Set Cement Mortar (ANSI-A118.4 or A118.15 Compliant) Bedding mortar
- Min. 1/2" THK. scratch coat with Pre-bagged Type S Mortar lightly scored with hand broom
- 3.4lb/yd² Galvanized Diamond Wire Self-furring Lath fastened @ 6" o.c. vertically & 16" o.c. horizontally Min embed 1" into stud.
- 10 mm (3/8") Drainage Mat (Keane-driwall or equivalent)
- Weather Resistant Barrier (WRB)
- 3/8" (10 mm) OSB or 1/2" Plywood Sheathing
- 2x6 wood studs at 16" o.c.
- R20 BATT Insulation
- 6 mil Poly Vapour Barrier
- 1/2" Gypsum

Drystack Adhered Stone Veneer - Soffit Detail Flat Roof

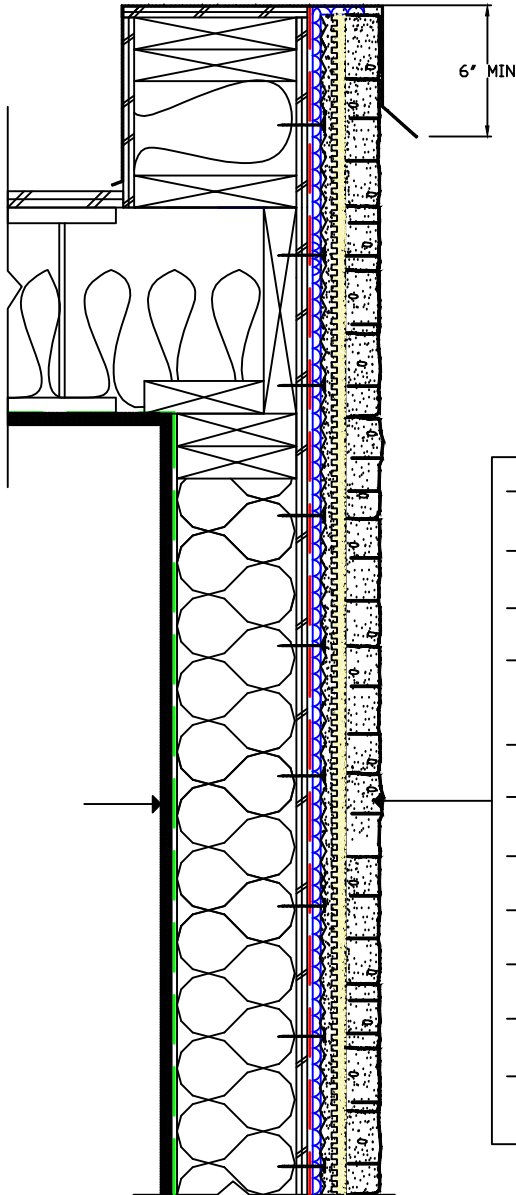

- Drystack Adhered thin stone Veneer Max unit dimensions 10" x 20" x 2"
- Min. 1/4" THK. Modified Dry-Set Cement Mortar (ANSI-A118.4 or A118.15 Compliant) Bedding mortar
- Min. 1/2" THK. scratch coat with Pre-bagged Type S Mortar lightly scored with hand broom
- 3.4lb/yd² Galvanized Diamond Wire Self-furring Lath fastened @ 6" o.c. vertically & 16" o.c. horizontally Min embed 1" into stud.
- 10 mm (3/8") Drainage Mat (Keane-driwall or equivalent)
- Weather Resistant Barrier (WRB)
- 3/8" (10 mm) OSB or 1/2" Plywood Sheathing
- 2x6 wood studs at 16" o.c.
- R20 BATT Insulation
- 6 mil Poly Vapour Barrier
- 1/2" Gypsum

Drystack Adhered Stone Veneer – Typical Wall Cross Section

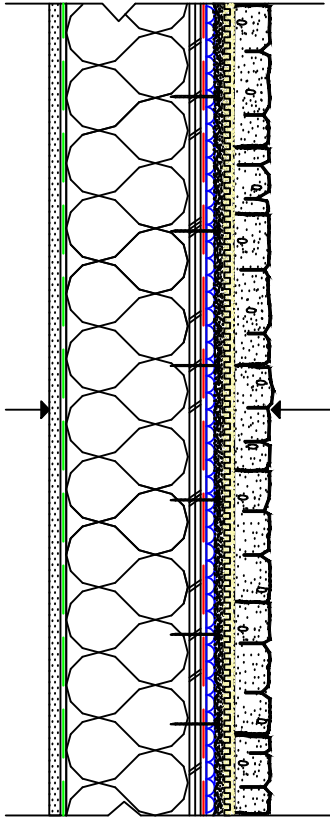

- Drystack Adhered thin stone Veneer Max unit dimensions 10" x 20" x 2"
- Min. 1/4" THK. Modified Dry-Set Cement Mortar (ANSI-A118.4 or A118.15 Compliant) Bedding mortar
- Min. 1/2" THK. scratch coat with Pre-bagged Type S Mortar lightly scored with hand broom
- 3.4lb/yd² Galvanized Diamond Wire Self-furring Lath fastened @ 6" o.c. vertically & 16" o.c. horizontally Min embed 1" into stud.
- 10 mm (3/8") Drainage Mat (keane-driwall or equivalent)
- Weather Resistant Barrier (WRB)
- 3/8" (10 mm) OSB or 1/2" Plywood Sheathing
- 2x6 wood studs at 16" o.c.
- R20 BATT Insulation
- 6 mil Poly Vapour Barrier
- 1/2" Gypsum