

Drystack Adhered Stone Veneer Foundation Detail

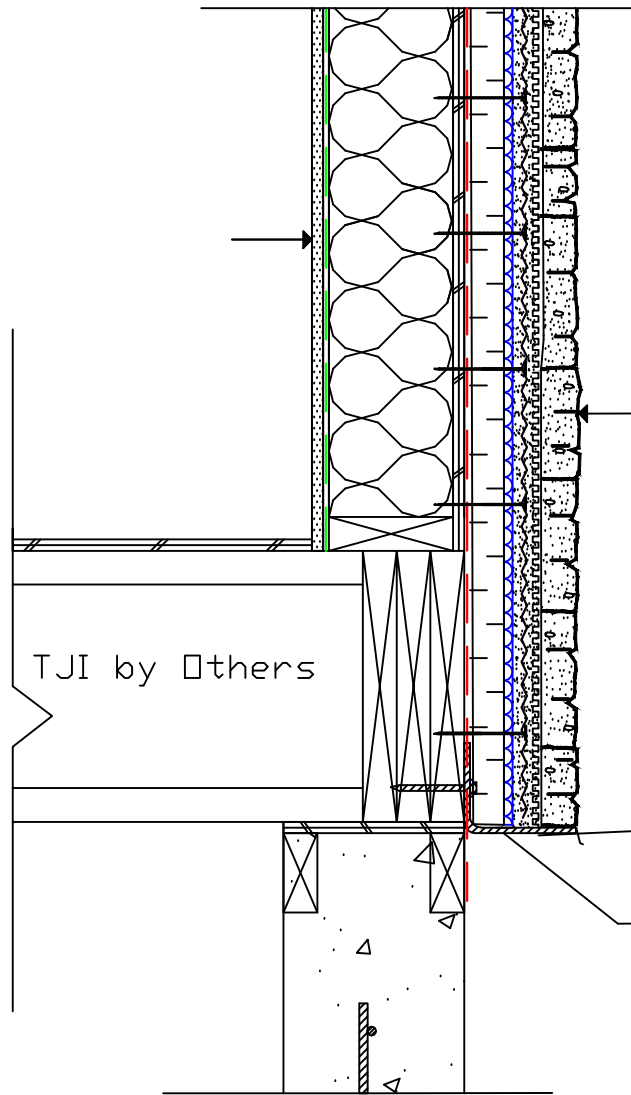

- Drystack Adhered thin stone Veneer Max unit dimensions 10" x 20" x 2"
- Min. ¼" THK. Modified Dry-Set Cement Mortar (ANSI-A118.4 or A118.15 Compliant)
- Min. ½" THK. scratch coat with Pre-bagged Type S Mortar lightly scored
- 3.4lb/yd² Galvanized Diamond Wire Self-furring Lath fastened @ 6" o.c. & 16" o.c. horizontally Min embed 1" into stud.
- 10 mm (¾") Drainage Mat (Keane-driwall or equivalent)
- Max 1-½" THK. Rigid Insulation
- Weather Resistant Barrier (WRB)
- 3/8" (10 mm) OSB or ½" Plywood Sheathing
- 2x6 wood studs at 16" o.c.
- R20 BATT Insulation
- 6 mil Poly Vapour Barrier
- ½" Gypsum

Through Wall Flashing with weep holes @600 o.c.

L3"x2-½"x½" Angle bolted with Ø¾"x3" Hilti Kwik Bolt 3 @ 16" o.c MIN EMBED 2-½" OR Fastened with Ø¼" x 2-¼" TAPCON Fasteners @ 12" o.c. MIN EMBED 2"

Drystack Adhered Stone Veneer - Soffit Detail Flat Roof

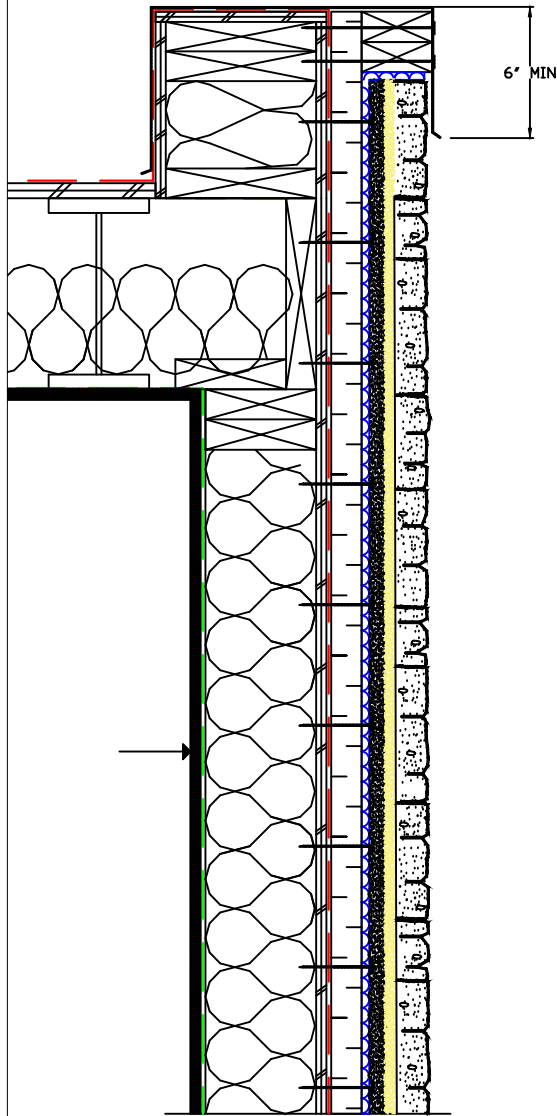

- Drystack Adhered thin stone Veneer Max unit dimensions 10" x 20" x 2"
- Min. 1/4" THK. Modified Dry-Set Cement Mortar (ANSI-A118.4 or A118.15 Compliant) Bedding
- Min. 1/2" THK. scratch coat with Pre-bagged Type S Mortar lightly scored with hand b
- 3.4lb/yd² Galvanized Diamond Wire Self-furring Lath fastened @ 6" o.c. vertically & 16" o.c. horizontally Min embed 1" into stud.
- 10 mm (3/8") Drainage Mat (keane-driwall or equivalent)
- Max 1-1/2" THK. Rigid Insulation
- Weather Resistant Barrier (WRB)
- 3/8" (10 mm) OSB or 1/2" Plywood Sheathing
- 2x6 wood studs at 16" o.c.
- R20 BATT Insulation
- 6 mil Poly Vapour Barrier
- 1/2" Gypsum

Drystack Adhered Stone Veneer - Soffit Detail Sloped Roof

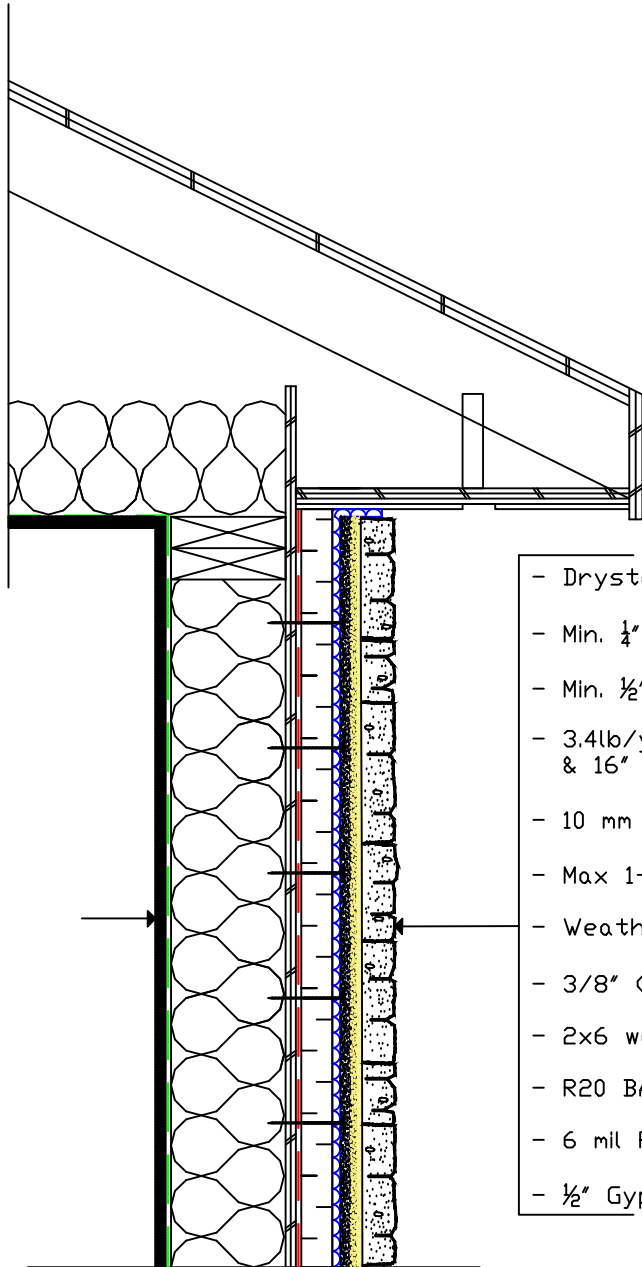

- Drystack Adhered thin stone Veneer Max unit dimensions 10" x 20" x 2"
- Min. $\frac{1}{4}$ " THK. Modified Dry-Set Cement Mortar (ANSI-A118.4 or A118.15 Compliant) Bedding mortar
- Min. $\frac{1}{2}$ " THK. scratch coat with Pre-bagged Type S Mortar lightly scored with hand broom
- 3.4lb/yd² Galvanized Diamond Wire Self-furring Lath fastened @ 6" o.c. vertically & 16" o.c. horizontally Min embed 1" into stud.
- 10 mm ($\frac{3}{8}$ ") Drainage Mat (Keane-driwall or equivalent)
- Max 1- $\frac{1}{2}$ " THK. Rigid Insulation
- Weather Resistant Barrier (WRB)
- $\frac{3}{8}$ " (10 mm) OSB or $\frac{1}{2}$ " Plywood Sheathing
- 2x6 wood studs at 16" o.c.
- R20 BATT Insulation
- 6 mil Poly Vapour Barrier
- $\frac{1}{2}$ " Gypsum

Drystack Adhered Stone Veneer - Typical Wall Cross Section

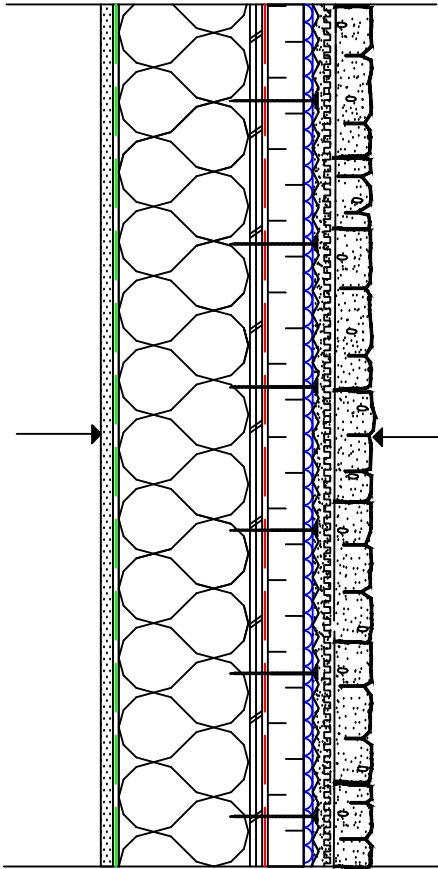

- Drystack Adhered thin stone Veneer Max unit dimensions 10" x 20" x 2"
- Min. $\frac{1}{4}$ " THK. Modified Dry-Set Cement Mortar (ANSI-A118.4 or A118.15 Compliant) Bedding mortar
- Min. $\frac{1}{2}$ " THK. scratch coat with Pre-bagged Type S Mortar lightly scored with hand broom
- 3.4lb/yd² Galvanized Diamond Wire Self-furring Lath fastened @ 6" o.c. vertically & 16" o.c. horizontally Min embed 1" into stud.
- 10 mm ($\frac{3}{8}$ ") Drainage Mat (keane-driwall or equivalent)
- Max 1- $\frac{1}{2}$ " THK. Rigid Insulation
- Weather Resistant Barrier (WRB)
- $\frac{3}{8}$ " (10 mm) OSB or $\frac{1}{2}$ " Plywood Sheathing
- 2x6 wood studs at 16" o.c.
- R20 BATT Insulation
- 6 mil Poly Vapour Barrier
- $\frac{1}{2}$ " Gypsum