

Masonry Details That Work

Prepared by

Dr. Michael A. Hatzinikolas, Ph.D., P.Eng.
Canadian Masonry Research Institute

2000

INTRODUCTION

The Canadian Masonry Research Institute

The Canadian Masonry Research Institute (CMRI) is a non-profit regional masonry association founded in 1971 to provide design advice and technical support to the construction industry across the prairie provinces. CMRI's membership includes all major masonry contractors and producers of masonry products in the region. Structural engineers, architects, researchers, contractors, developers and building owners are invited to visit or contact CMRI in Edmonton, Alta.

Acknowledgements

This manual was prepared under the direction of Dr. Michael Hatzinikolas, P.Eng., Executive Director of the Canadian Masonry Research Institute. Details were provided and reviewed by a number of individuals with specialized knowledge and experience in Canadian masonry design and construction. Gratefully acknowledged are the contributions by Mr. Gary Sturgeon, MSc., P.Eng., Code Development Engineer for Masonry Canada, by Mr. R. Pacholok, MSc, P.Eng., and by Mr. Chris Makepeace from the Alberta Department of Public Works. The window, door, and wall penetration details are based on those prepared for C.M.H.C by Mr. Jim Posey of Posey Construction Specifications.

CMRI would like to especially acknowledge Masonry Canada and the Federal Government Department of Western Economic Diversification for their contribution to development of "*Details That Work*", and in particular, to Mr. Michael Bowen.

Disclaimer

This manual is intended to encourage state-of-the-art masonry design by offering details of critical building features that can be adapted and developed by architectural and engineering professionals to suit the particular conditions of a building, including location, use and occupancy.

The user of "***Details That Work***" should be familiar with local building practices, and the requirements of the local Building Code and the CSA Masonry Standards. These standards include:

- ❑ CSA S304.1, *Masonry Design for Buildings, Limit States Design*
- ❑ CSA A179, *Mortar and Grout for Unit Masonry Canada*
- ❑ CSA A370, *Masonry Connectors*
- ❑ CSA A371, *Masonry Construction for Buildings*
- ❑ CSA A165 Series, *Concrete Masonry Units*
- ❑ CSA A82 Series, *Brick Masonry Units*
- ❑ CSA S478, *Guideline on Durability in Buildings*

The user should carefully evaluate the effects of all structural and non-structural environmental loads, and the masonry should be designed, and the appropriate materials, components and assemblies selected, to effectively resist these loads over the design service life. The sizes and configurations of the components and assemblies shown in the manual are for illustration purposes only, and are not intended to promote a specific product over others available on the market. The user may choose to substitute other components and assemblies where appropriate.

It is the responsibility of the user to apply professional knowledge in the use of the details. CMRI does not warrant or assume any liability for the accuracy or completeness of the details, or their fitness for any particular purpose or project.

Copyright 1995 by the Canadian Masonry Research Institute. All rights reserved. No part of this publication may be reproduced in any form without prior written permission of the Canadian Masonry Research Institute.

TABLE OF CONTENTS

CHAPTER 1	<u>MASONRY CAVITY WALL DETAILS, SHEAR CONNECTED</u>
CHAPTER 2	<u>MASONRY CAVITY WALL DETAILS, ADJUSTABLE TIES</u>
CHAPTER 3	<u>BRICK VENEERED – STEED STUD BACKUP WALL DETAILS, SHEAR CONNECTED</u>
CHAPTER 4	<u>BRICK VENEERED – STEEL STUD BACKUP WALL DETAILS, SLOTTED TIES</u>
CHAPTER 5	<u>SINGLE WYTHE LOADBEARING MASONRY WALL DETAILS</u>
CHAPTER 6	<u>MASONRY SOFFIT</u>
CHAPTER 7	<u>MASONRY VENEER ON WOOD STRUCTURES</u>
CHAPTER 8	<u>COMMERCIAL BUILDINGS</u>
CHAPTER 9	<u>RESIDENTIAL BUILDINGS</u>
CHAPTER 10	<u>PRE-ENGINEERED METAL BUILDINGS</u>

CHAPTER 1

MASONRY CAVITY WALL DETAILS, SHEAR CONNECTED

Detail 1.1 - Brick Veneer / Concrete Block Detail at Foundation.....	2
Detail 1.2 - Alternate Brick Veneer / Concrete Block Detail at Foundation.....	3
Detail 1.3 - Brick Veneer / Concrete Block Detail at Slab Edge	4
Detail 1.3a - Brick Veneer / Concrete Block Detail at Slab Edge for Load Bearing Wall	5
Detail 1.4 - Brick Veneer / Concrete Block Detail at Slab Edge	6
Detail 1.5 - Membrane (Air Barrier) Detail at Movement Joint.....	7
Detail 1.6 - Alternate Membrane Detail at Movement Joint.....	8
Detail 1.7 - Brick Veneer / Concrete Block Detail of Low Parapet with Protected Membrane Roof	9
Detail 1.8 - Brick Veneer / Concrete Block Detail at High Parapet.....	10
Detail 1.9 - Brick Veneer / Concrete Block Detail at High Parapet.....	11
Detail 1.10 - Recommended Tie Spacing for Concrete Block / Brick Veneer Wall.....	12
Detail 1.11 - Brick Veneer / Concrete Block Cold Soffit Detail	13
Detail 1.12 - Brick Veneer / Concrete Block Exhaust Vent Detail.....	14
Detail 1.13 - Brick Veneer / Concrete Block Window Head and Sill Detail.....	15
Detail 1.14 - Brick Veneer / Concrete Block Window Head and Sill Detail.....	16
Detail 1.14a – Jamb Wood Window	17
Detail 1.14b – Brick Veneer / Concrete Block Wood Window Head and Sill Detail.....	18
Detail 1.15 - Brick Veneer / Concrete Block Control Joint / Air Stop	19
Detail 1.16 - Brick Veneer / Concrete Block Balcony at Patio Door Detail	20
Detail 1.16a - Brick Veneer / Concrete Block Balcony at Patio Door Detail	21
Detail 1.17 - Brick Veneer / Concrete Block Control Joint / Air Stop	22
Detail 1.18 - Slab Connection Details	23

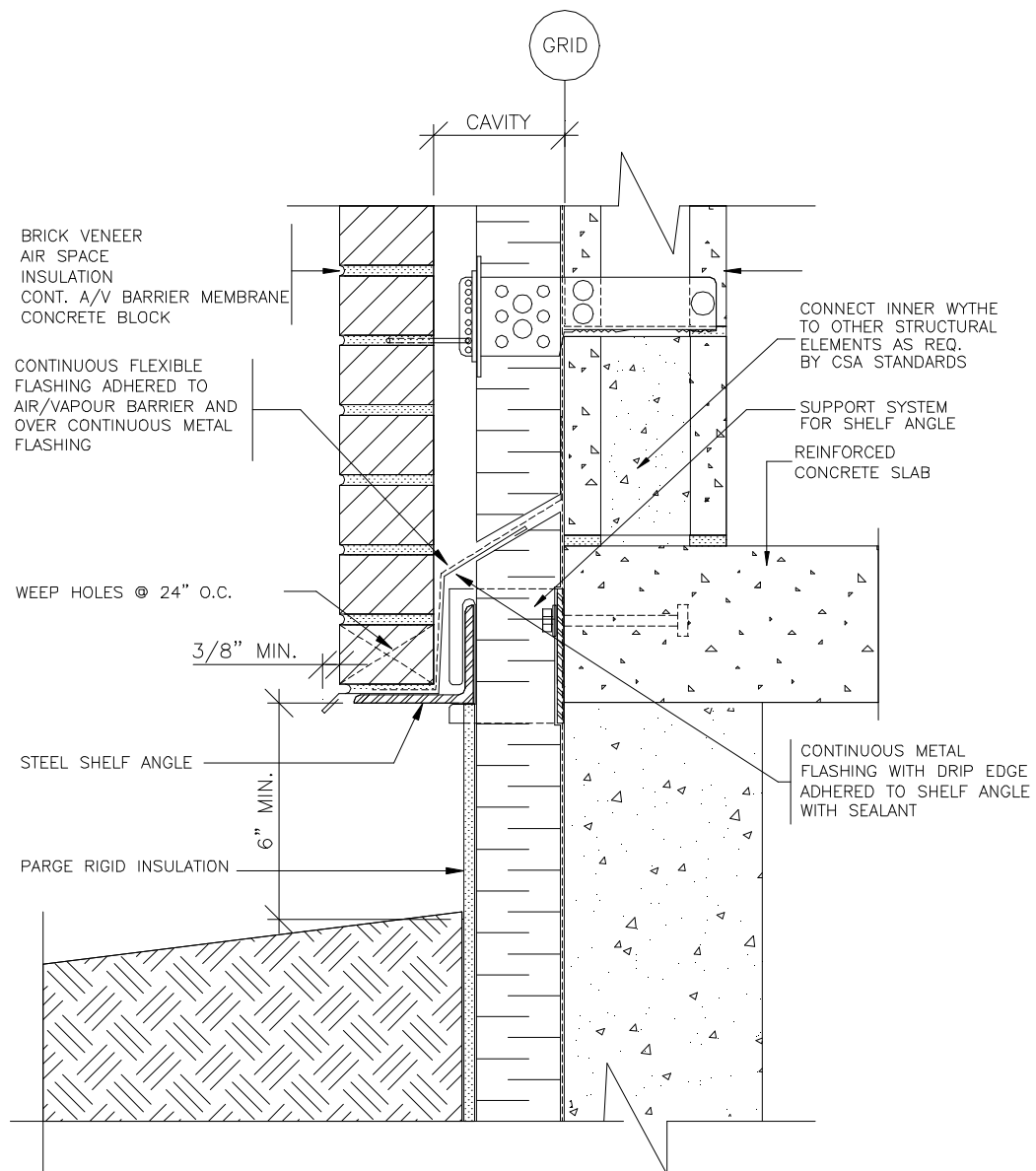

Detail 1.1 - Brick Veneer / Concrete Block Detail at Foundation

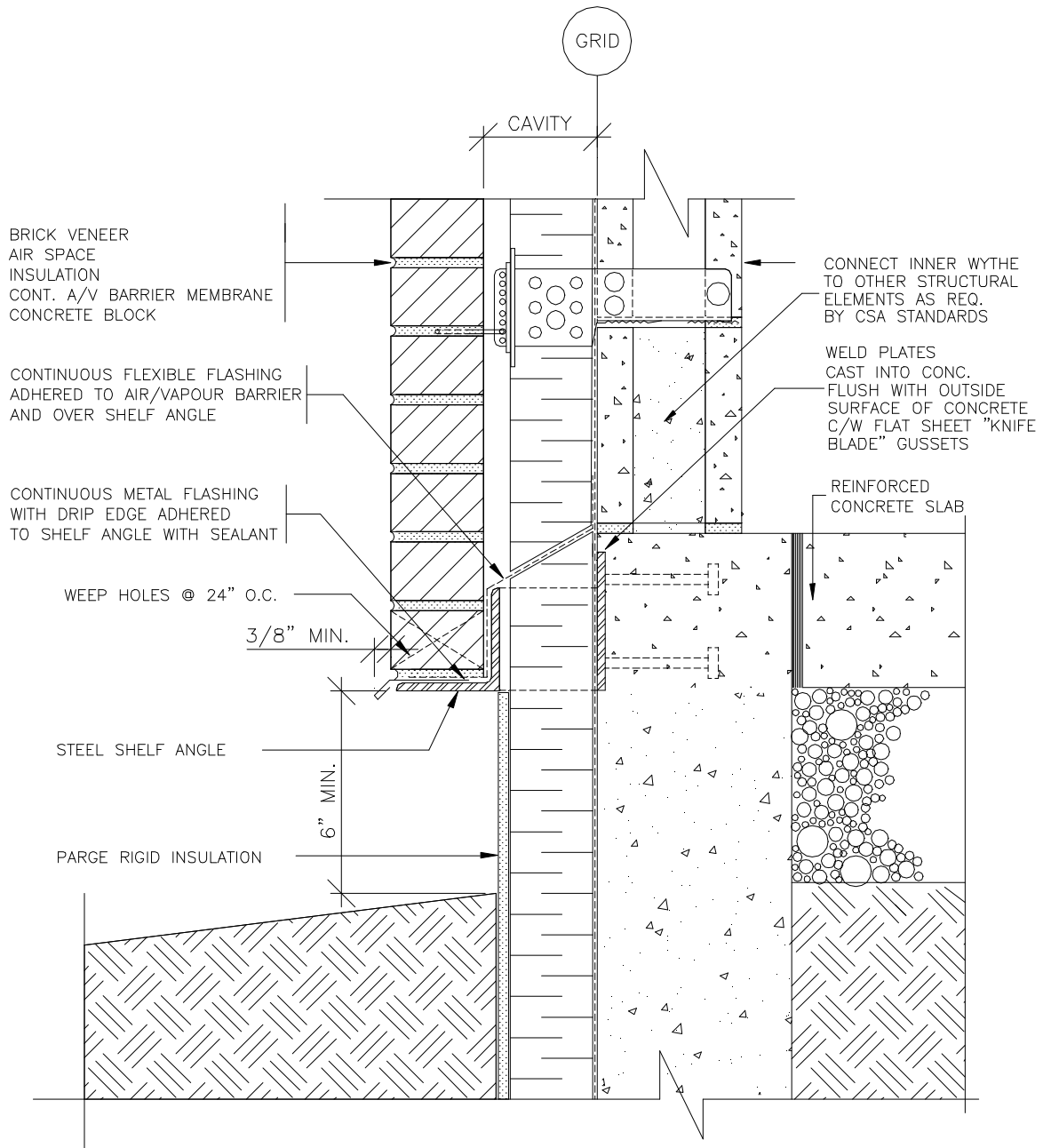

Detail 1.2 - Alternate Brick Veneer / Concrete Block Detail at Foundation

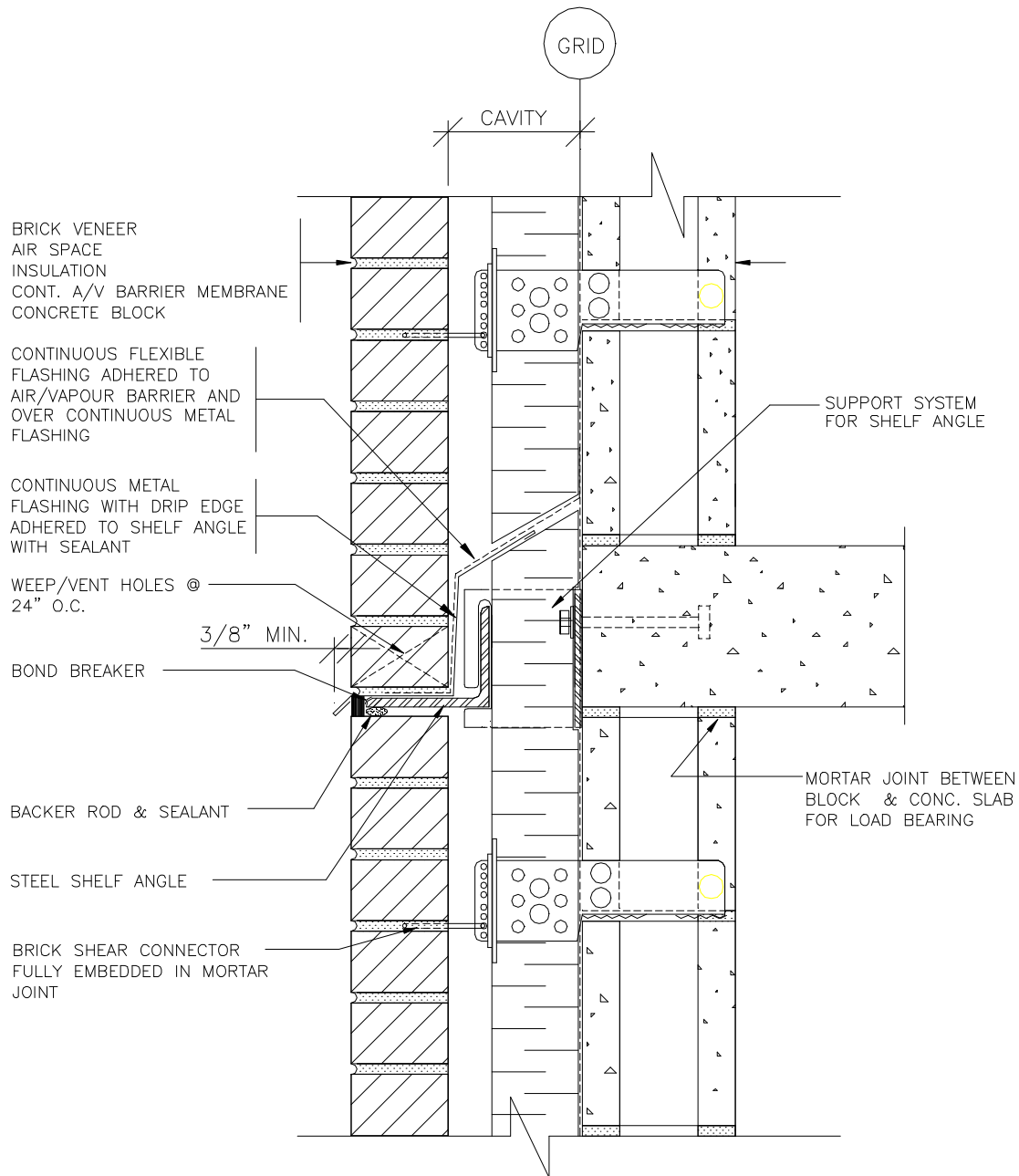

Detail 1.3 - Brick Veneer / Concrete Block Detail at Slab Edge

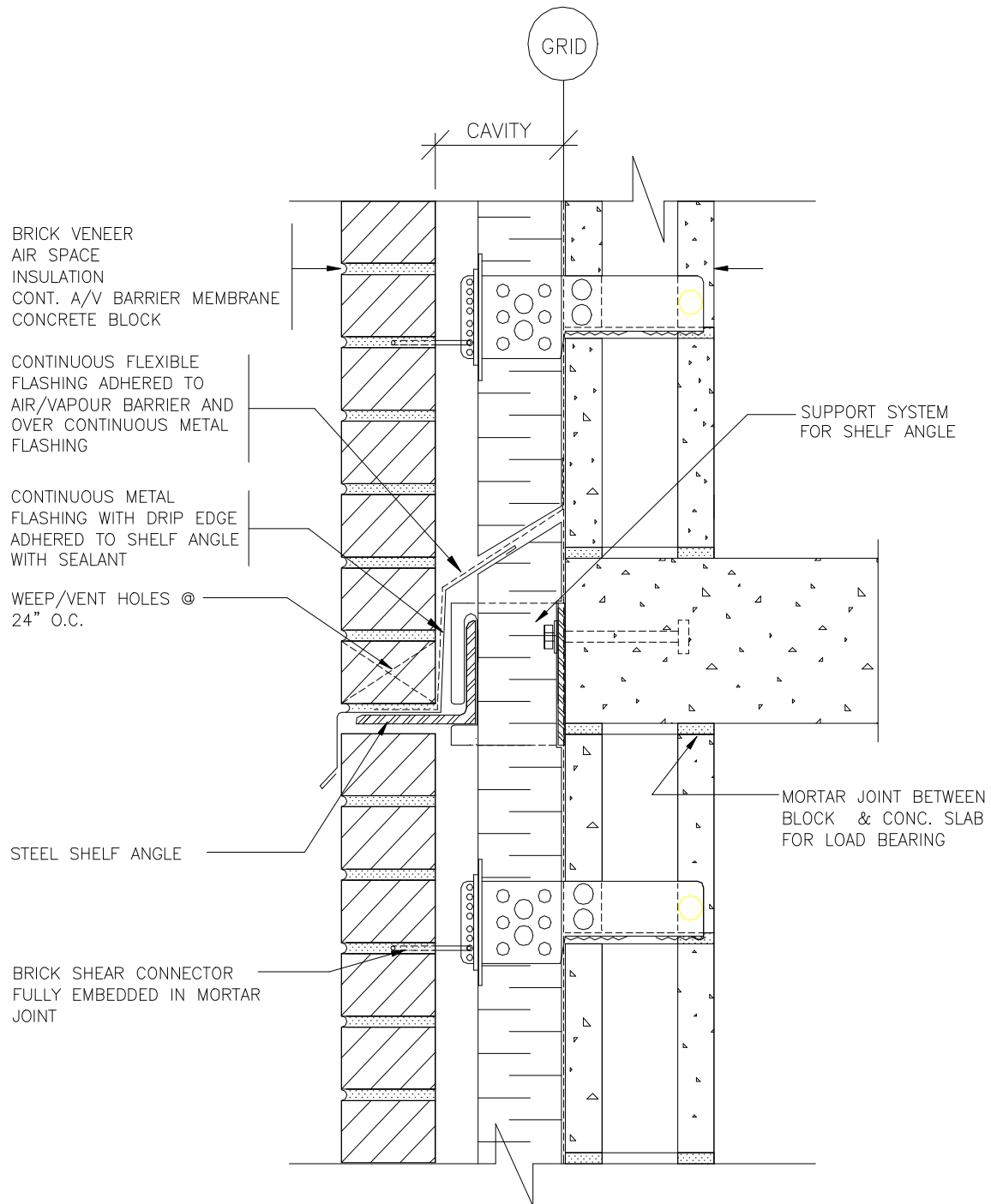

Detail 1.3a - Brick Veneer / Concrete Block Detail at Slab Edge for Load Bearing Wall

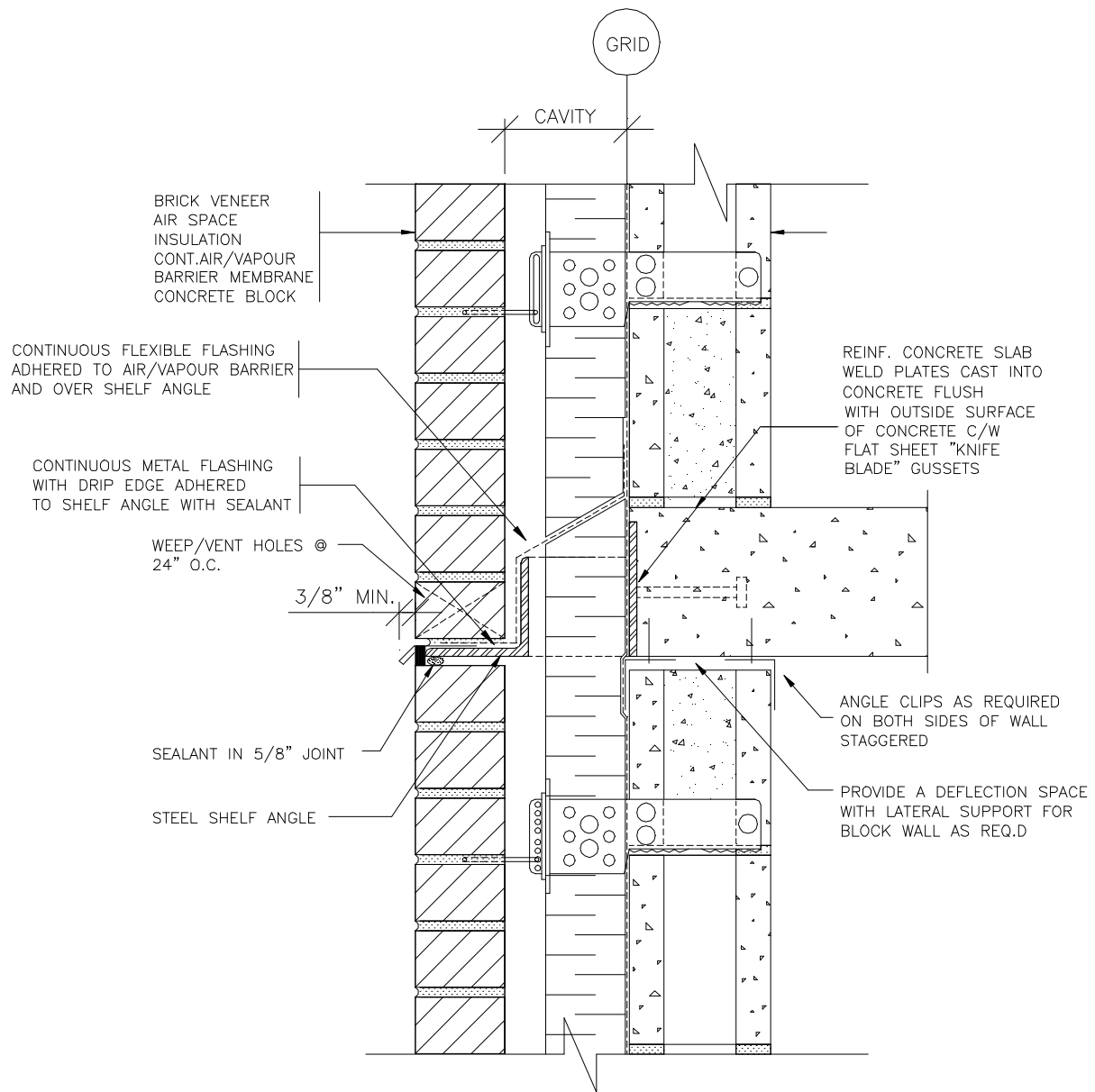

Detail 1.4 - Brick Veneer / Concrete Block Detail at Slab Edge

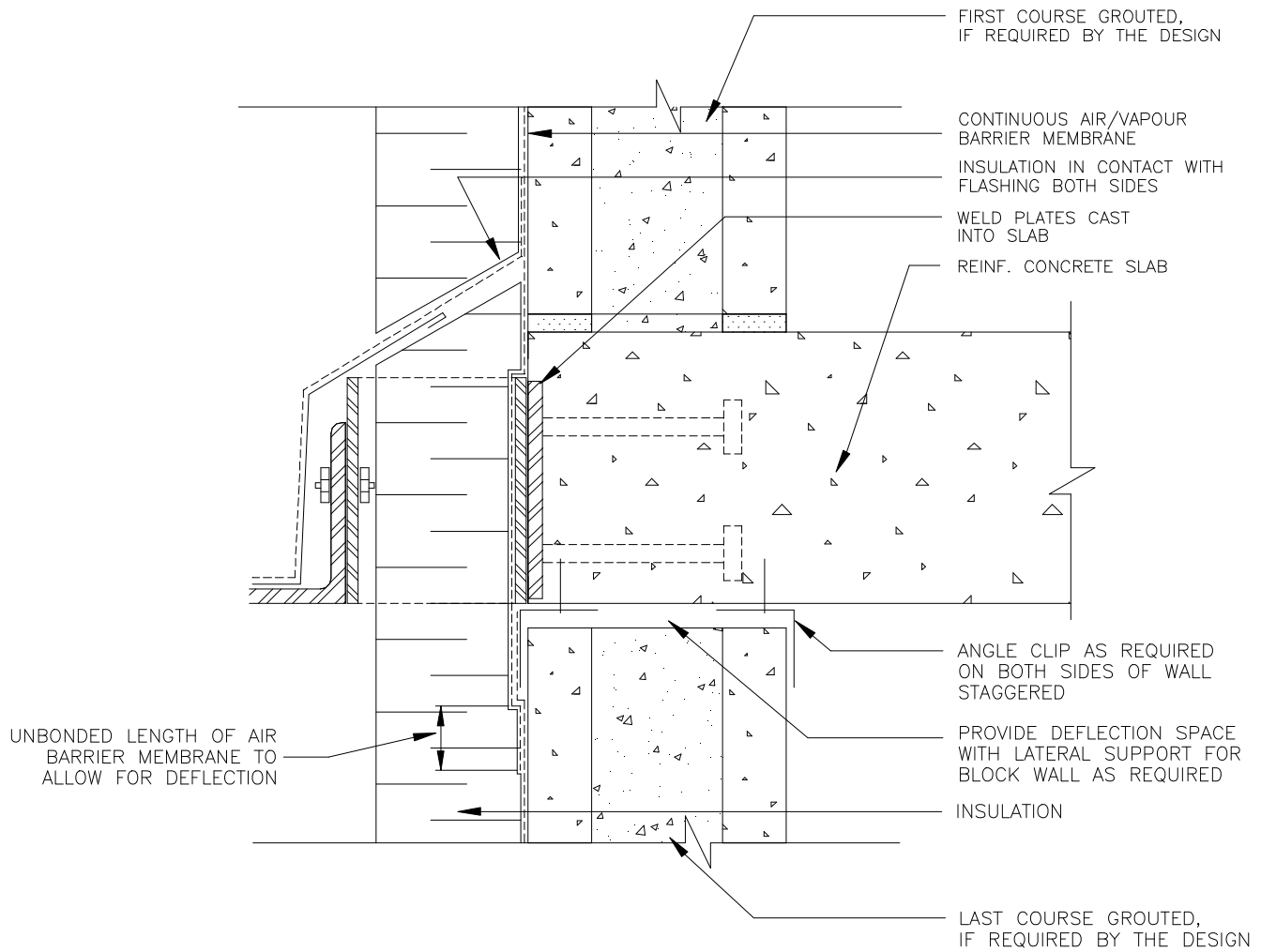

Detail 1.5 - Membrane (Air Barrier) Detail at Movement Joint

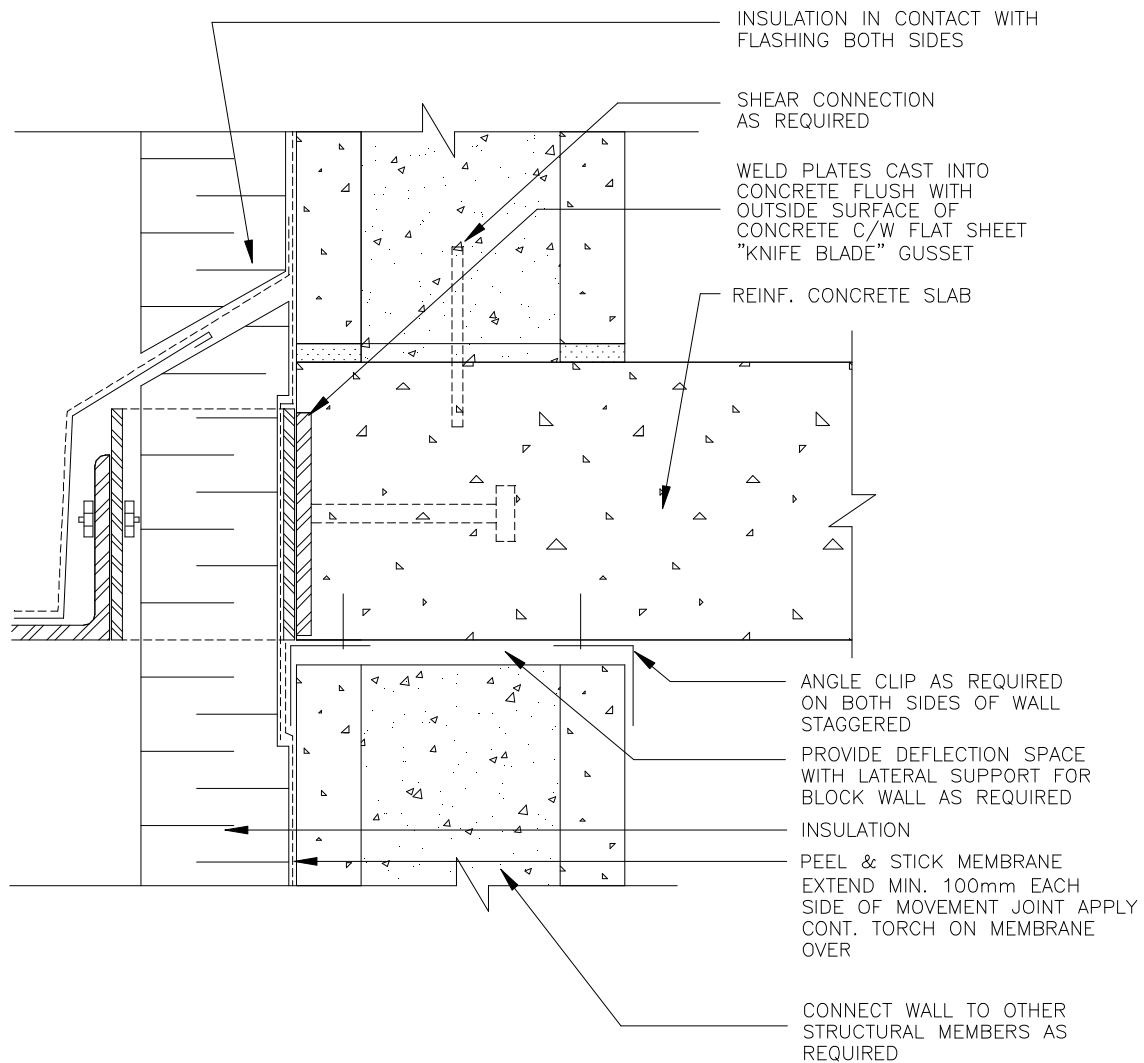

Detail 1.6 - Alternate Membrane Detail at Movement Joint

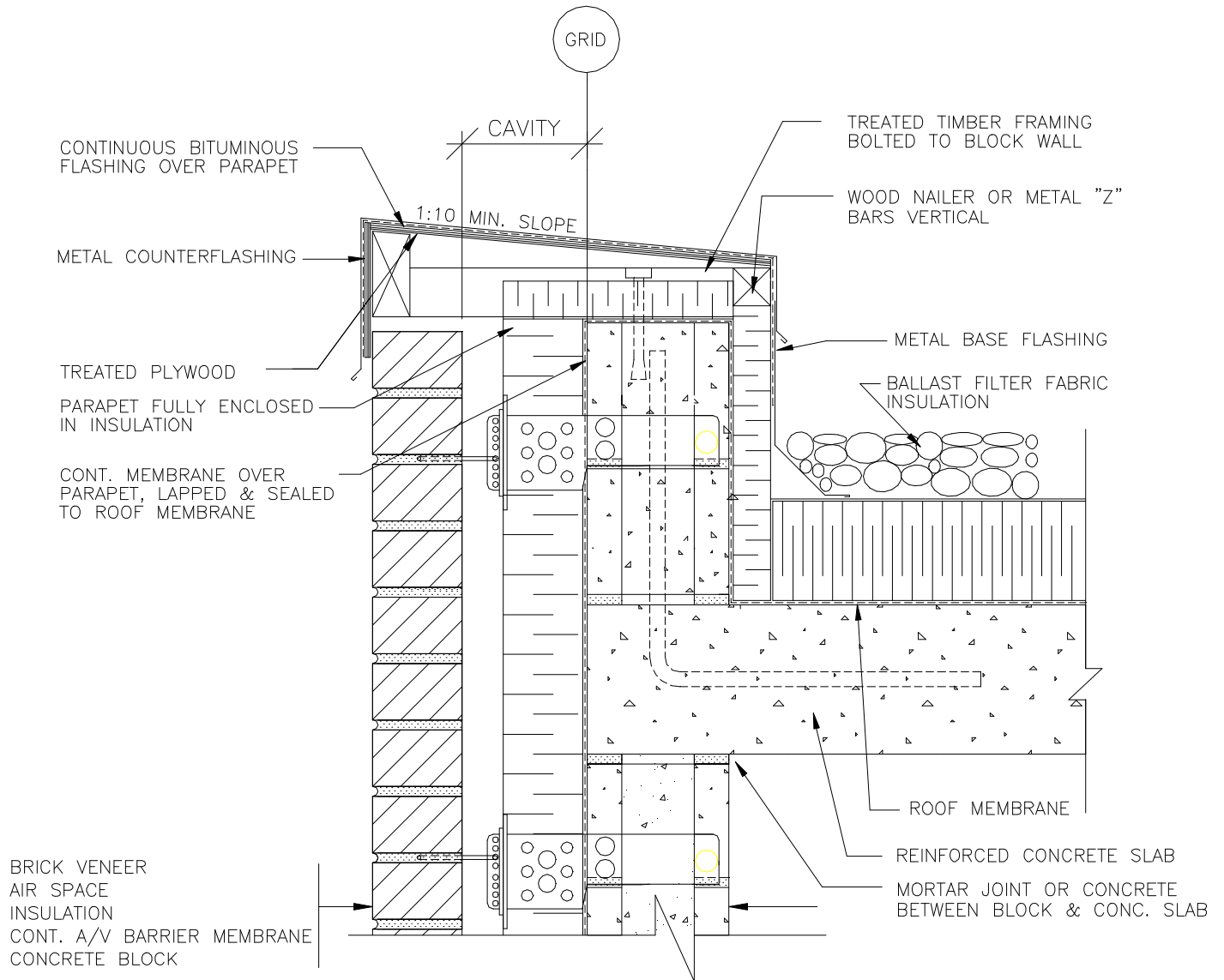

Detail 1.7 - Brick Veneer / Concrete Block Detail of Low Parapet with Protected Membrane Roof

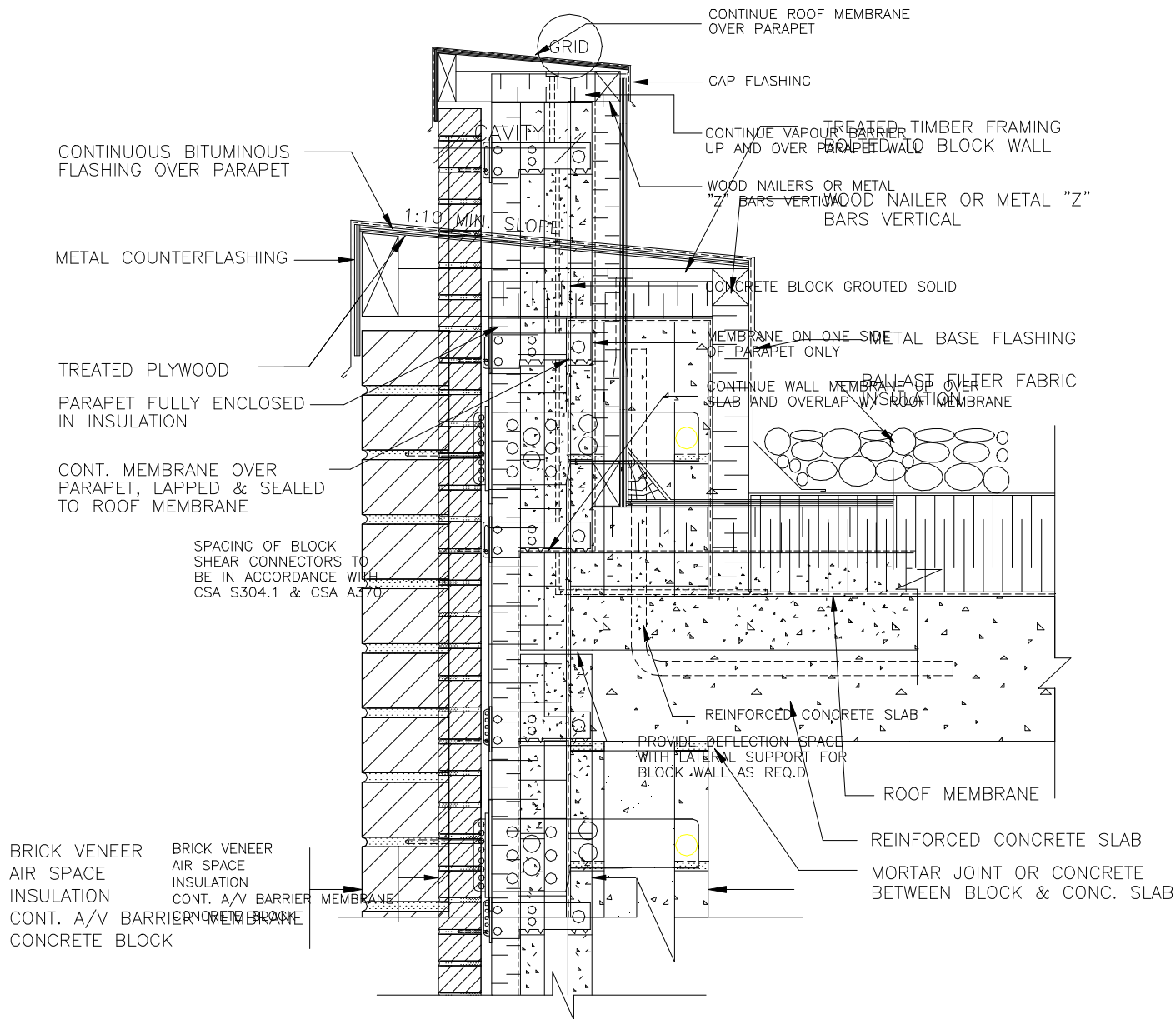

Detail 1.8 - Brick Veneer / Concrete Block Detail at High Parapet

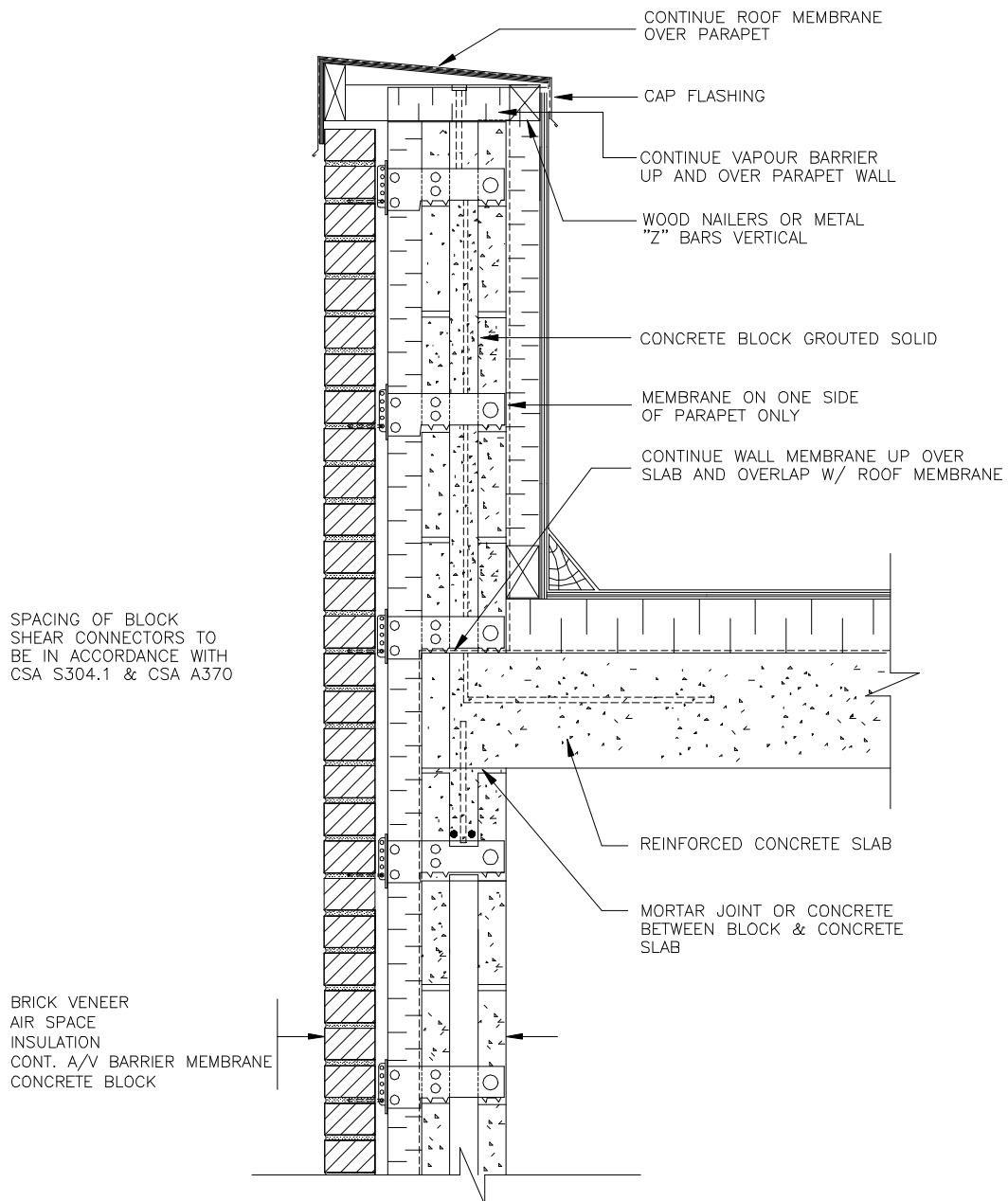

Detail 1.9 - Brick Veneer / Concrete Block Detail at High Parapet

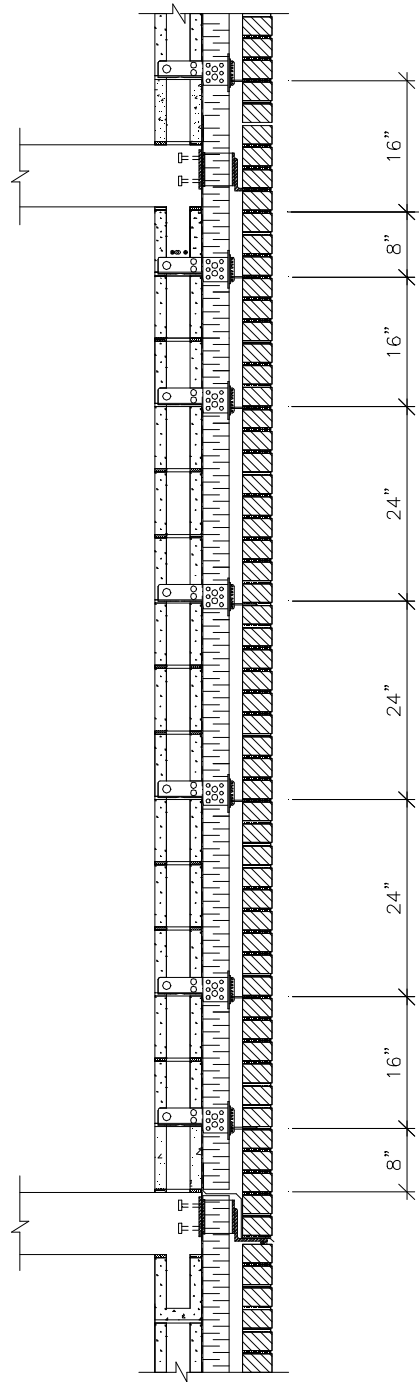

Detail 1.10 - Recommended Tie Spacing for Concrete Block / Brick Veneer Wall

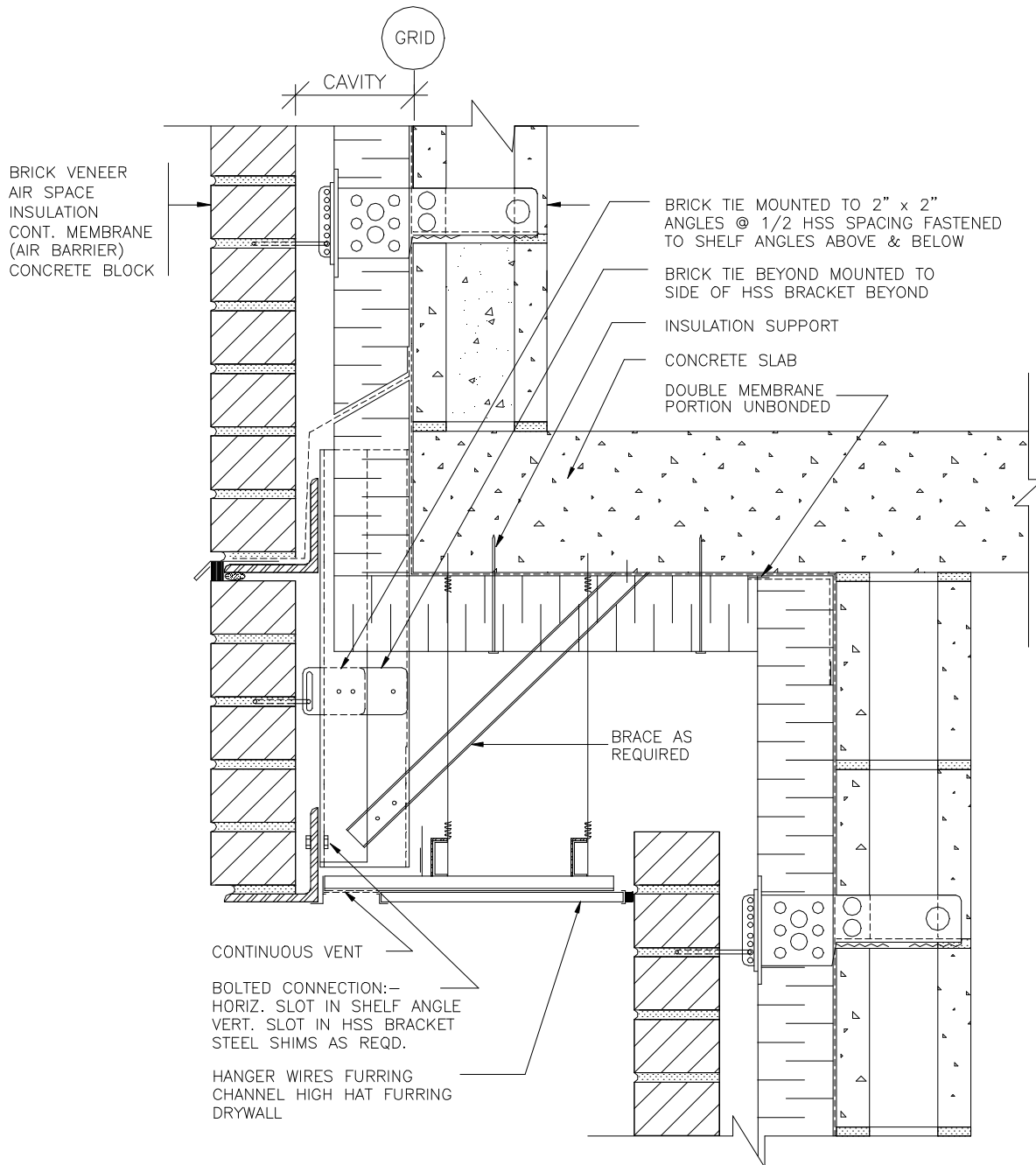

Detail 1.11 - Brick Veneer / Concrete Block Cold Soffit Detail

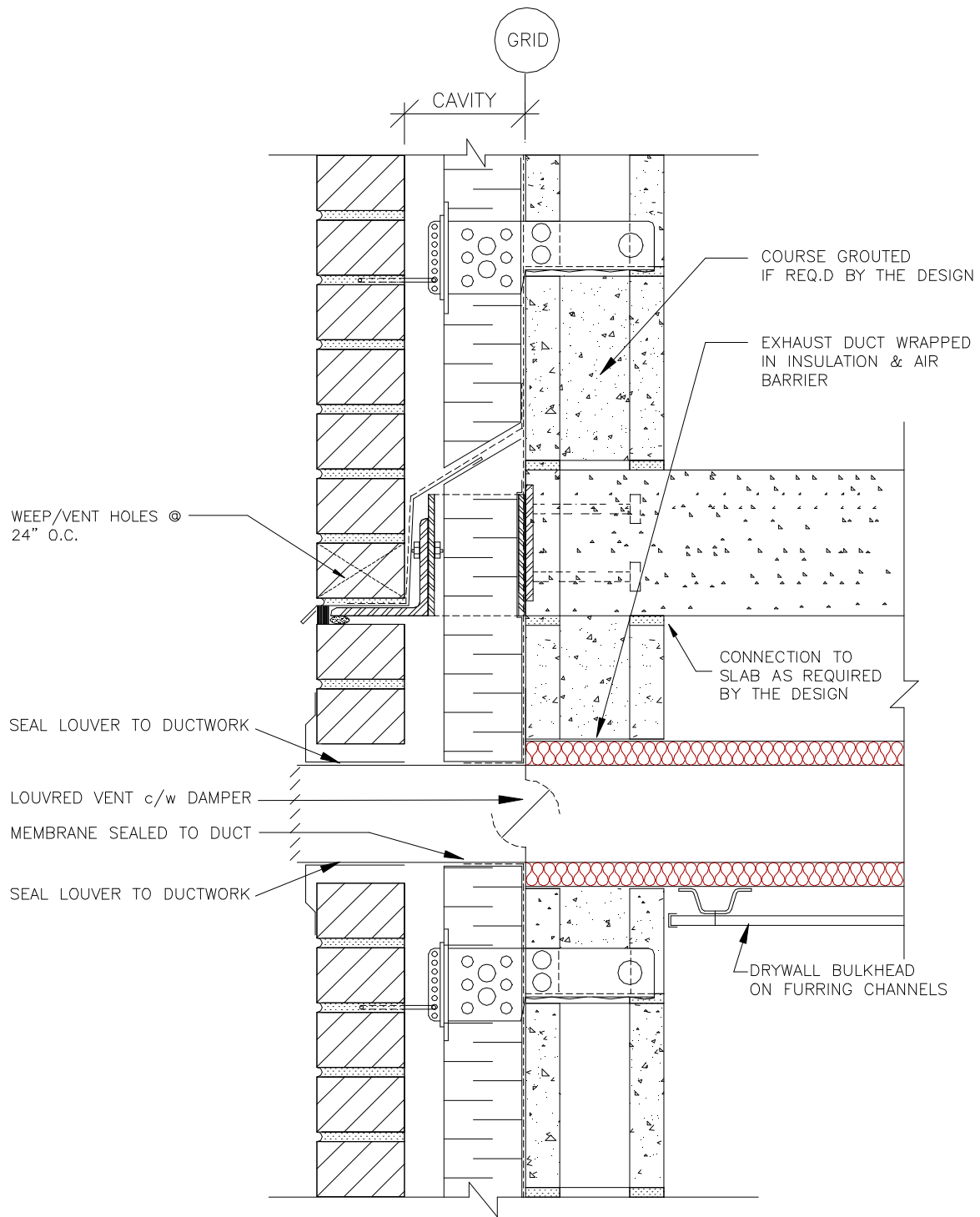

Detail 1.12 - Brick Veneer / Concrete Block Exhaust Vent Detail

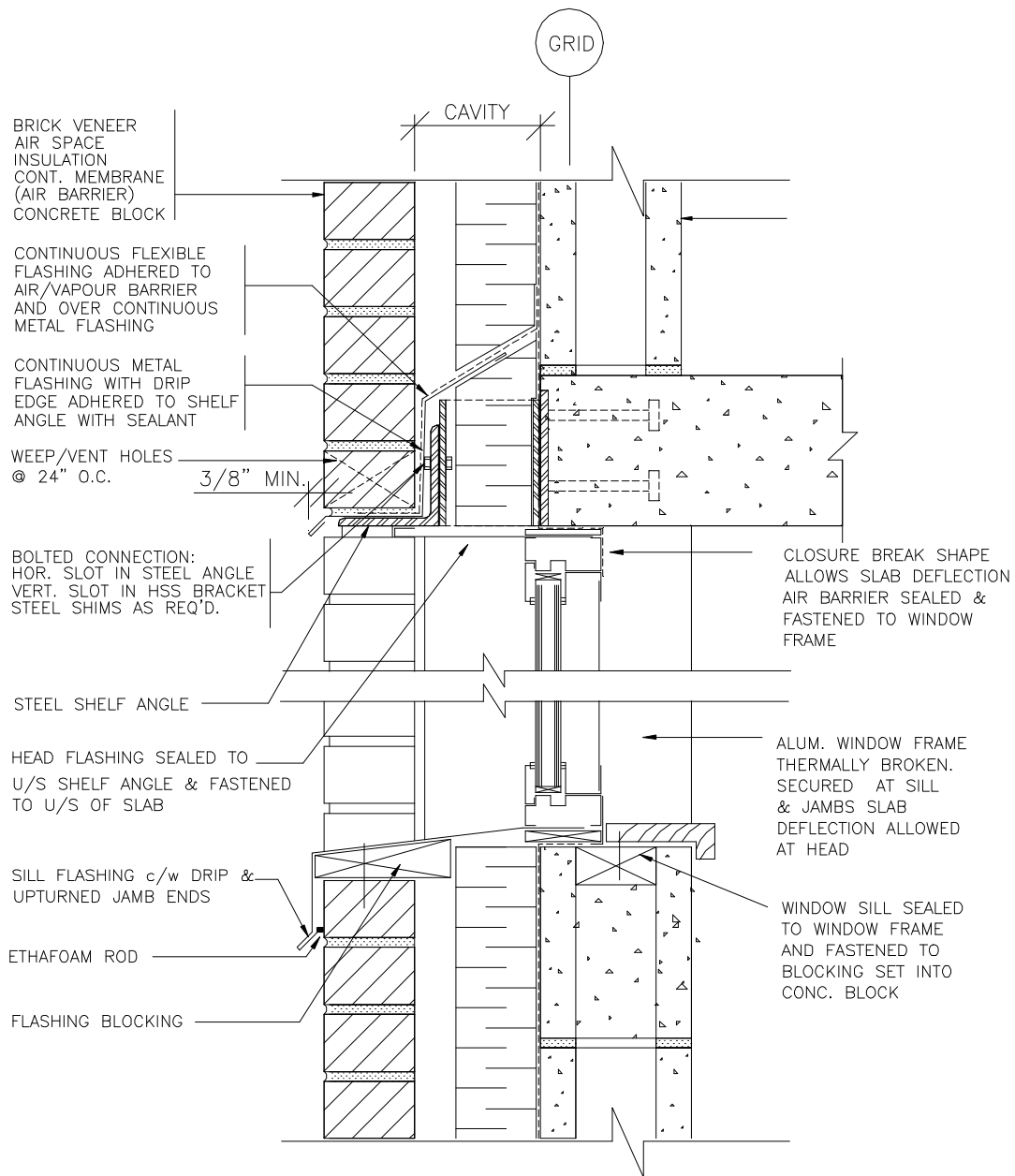

Detail 1.13 - Brick Veneer / Concrete Block Window Head and Sill Detail

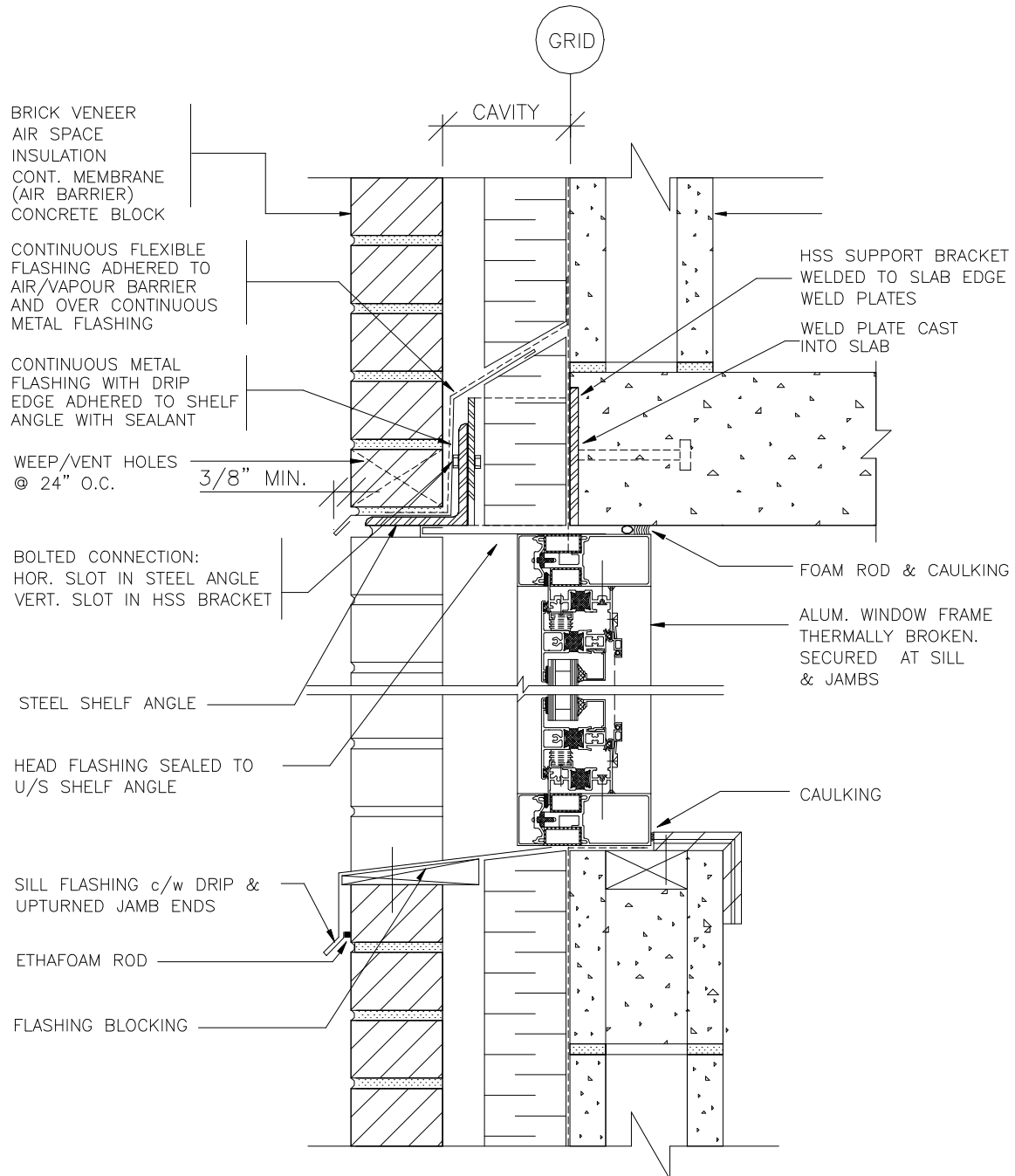

Detail 1.14 - Brick Veneer / Concrete Block Window Head and Sill Detail

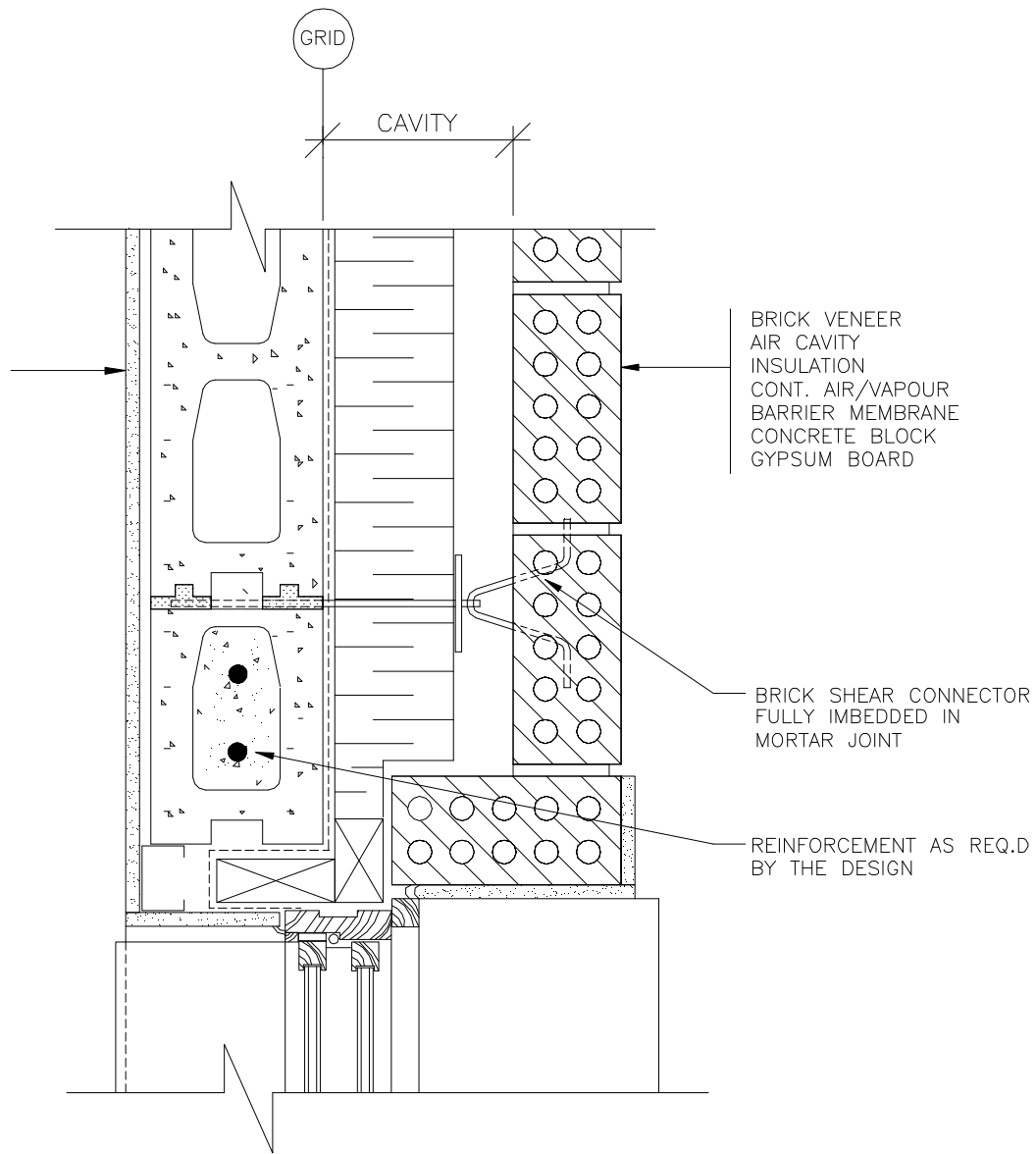

Detail 1.14a – Jamb Wood Window

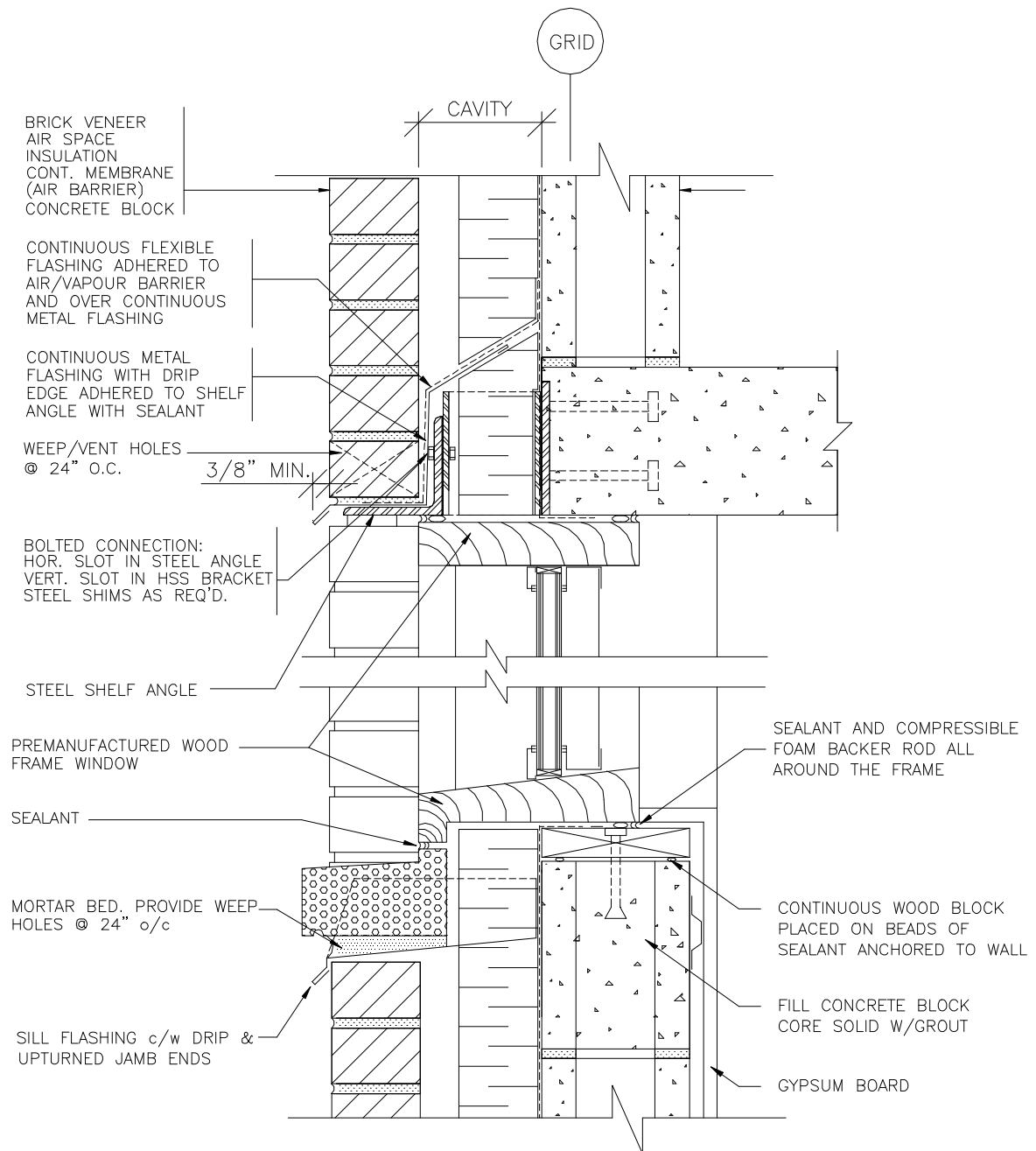

Detail 1.14b – Brick Veneer / Concrete Block Wood Window Head and Sill Detail

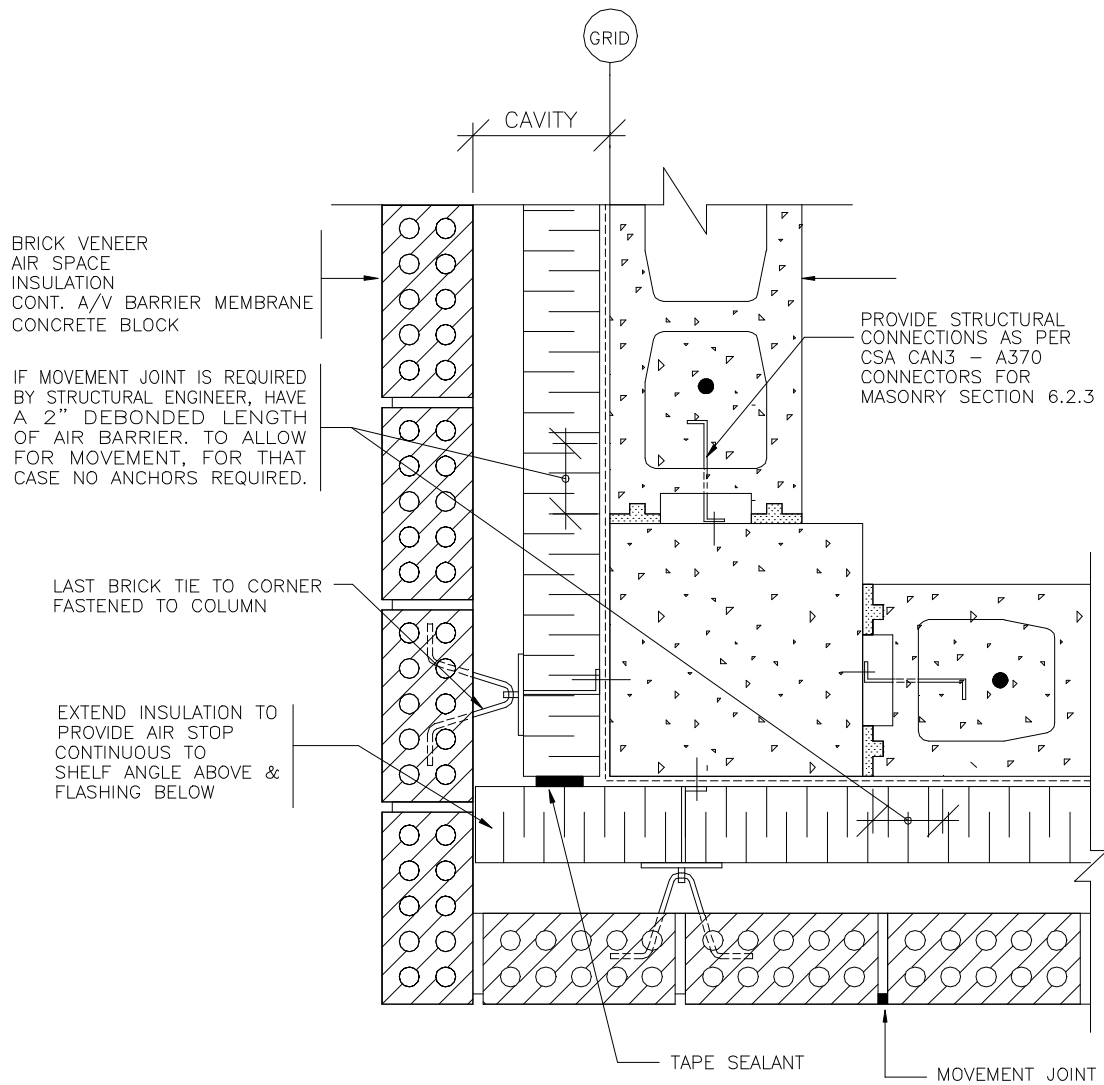

Detail 1.15 - Brick Veneer / Concrete Block Control Joint / Air Stop

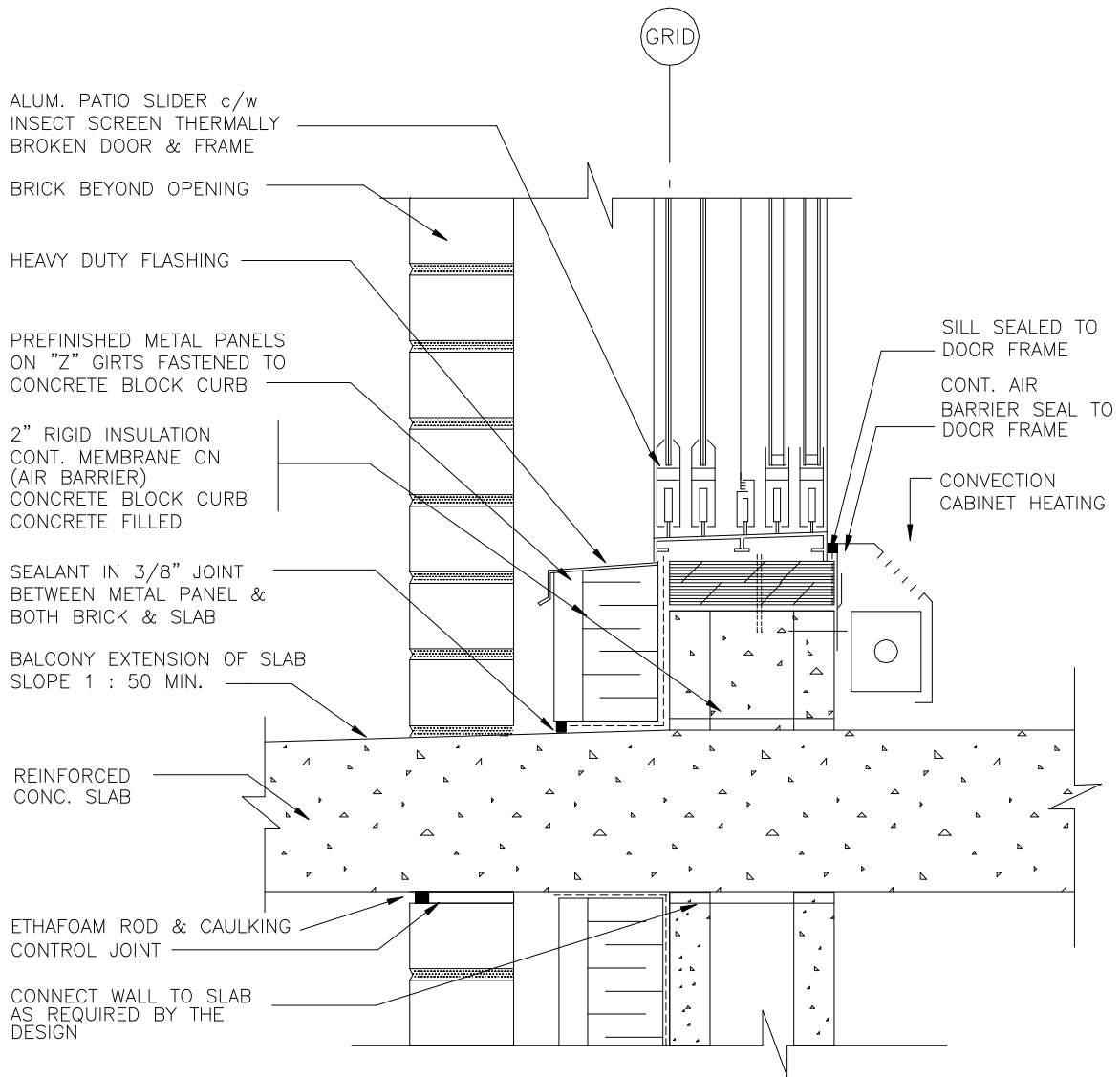

Detail 1.16 - Brick Veneer / Concrete Block Balcony at Patio Door Detail

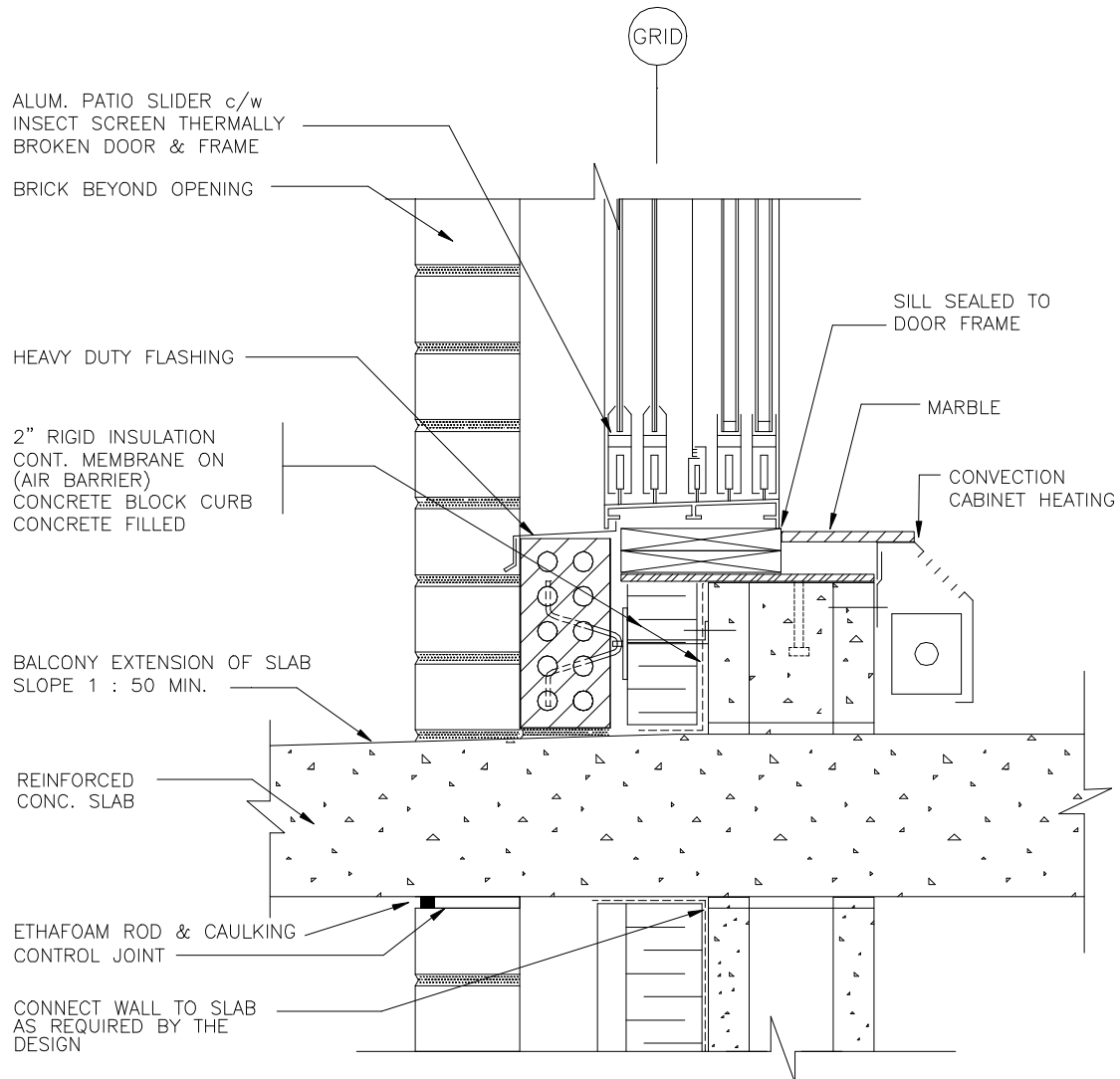

Detail 1.16a - Brick Veneer / Concrete Block Balcony at Patio Door Detail

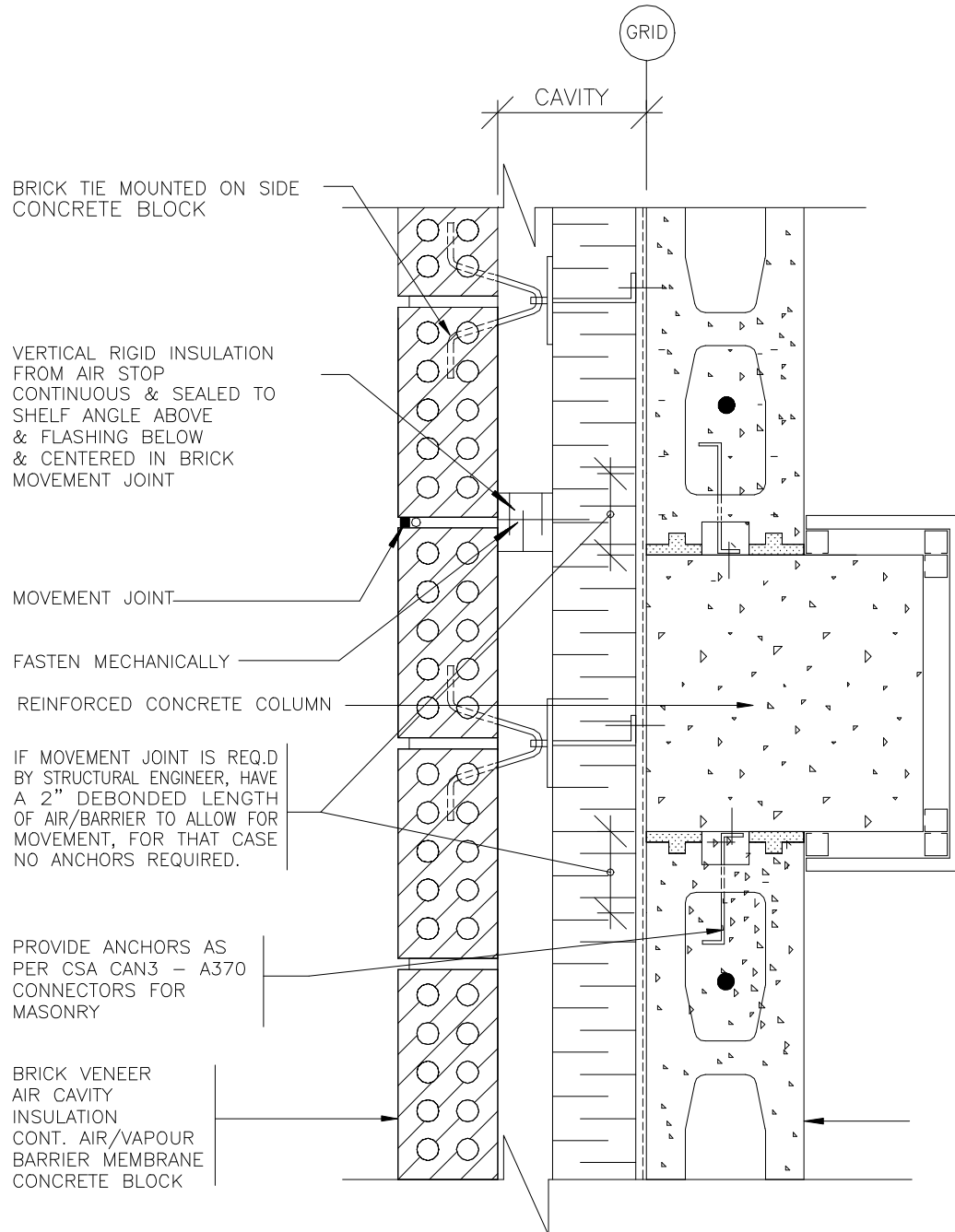

Detail 1.17 - Brick Veneer / Concrete Block Control Joint / Air Stop

CHAPTER 2

MASONRY CAVITY WALL DETAILS, ADJUSTABLE TIES

Detail 2.1 – Brick Veneer / Concrete Block Detail at Foundation	2
Detail 2.2 - Brick Veneer / Concrete Block Detail at Slab Edge	3
Detail 2.3 - Brick Veneer / Concrete Block Detail at Low Parapet with Protected Roof Membrane	4
Detail 2.4 - Brick Veneer / Concrete Block Detail at High Parapet	5
Detail 2.5 - Brick Veneer / Concrete Block Detail at High Parapet.....	6
Detail 2.6 - Brick Veneer / Concrete Block Cold Soffit Detail	7
Detail 2.7 - Brick Veneer / Concrete Block Exhaust Vent Detail	8

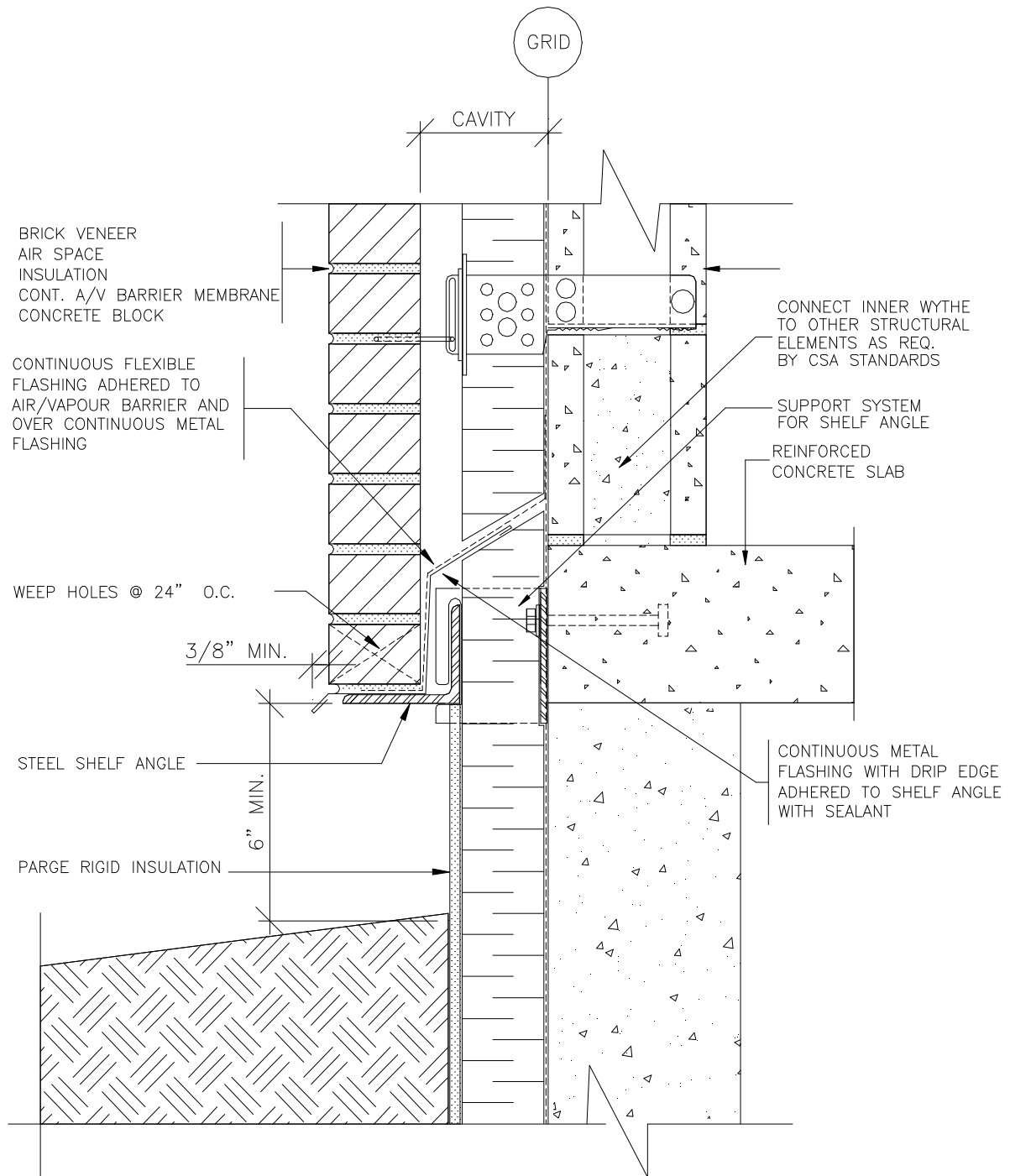

Detail 2.1 – Brick Veneer / Concrete Block Detail at Foundation

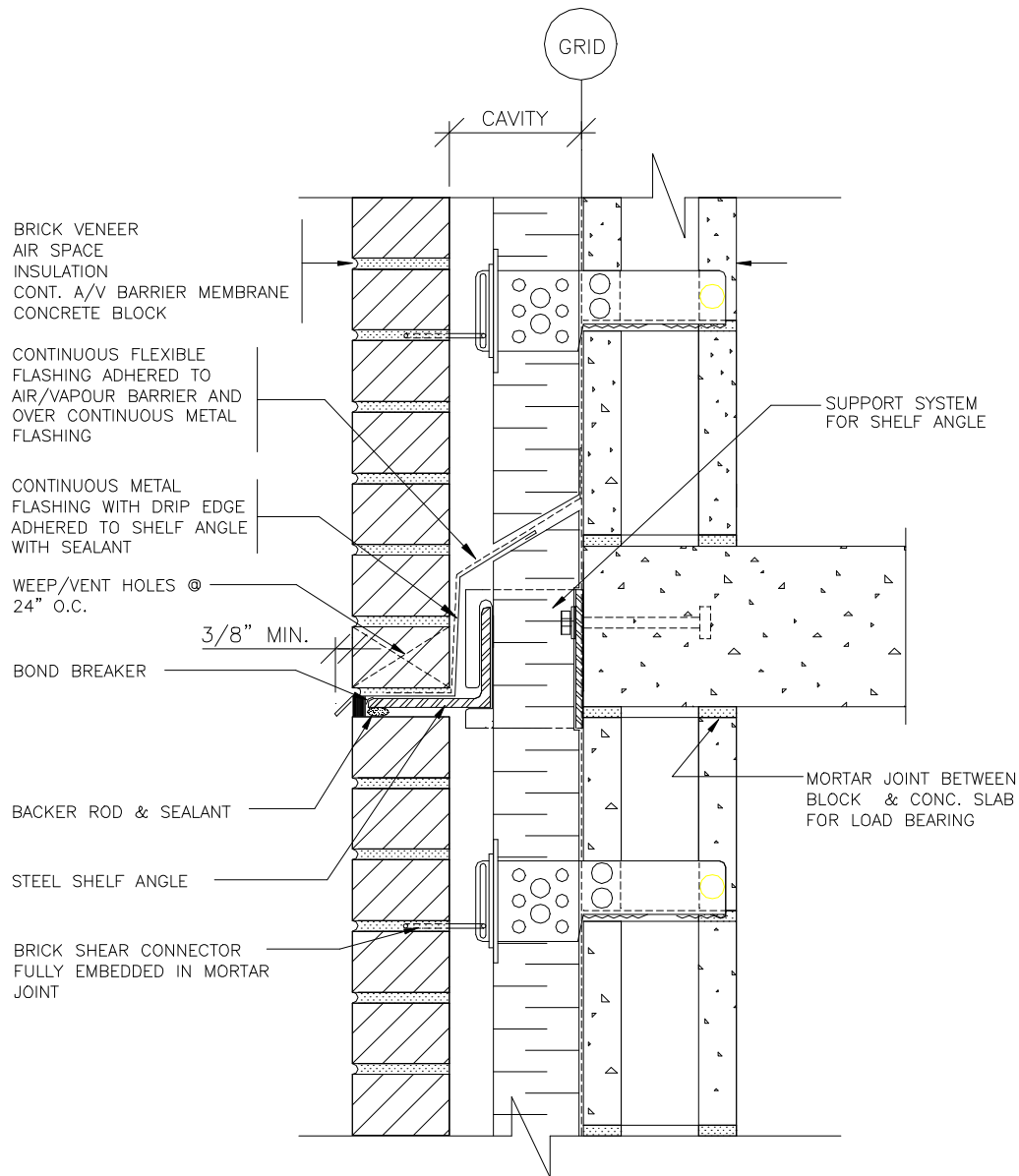

Detail 2.2 - Brick Veneer / Concrete Block Detail at Slab Edge

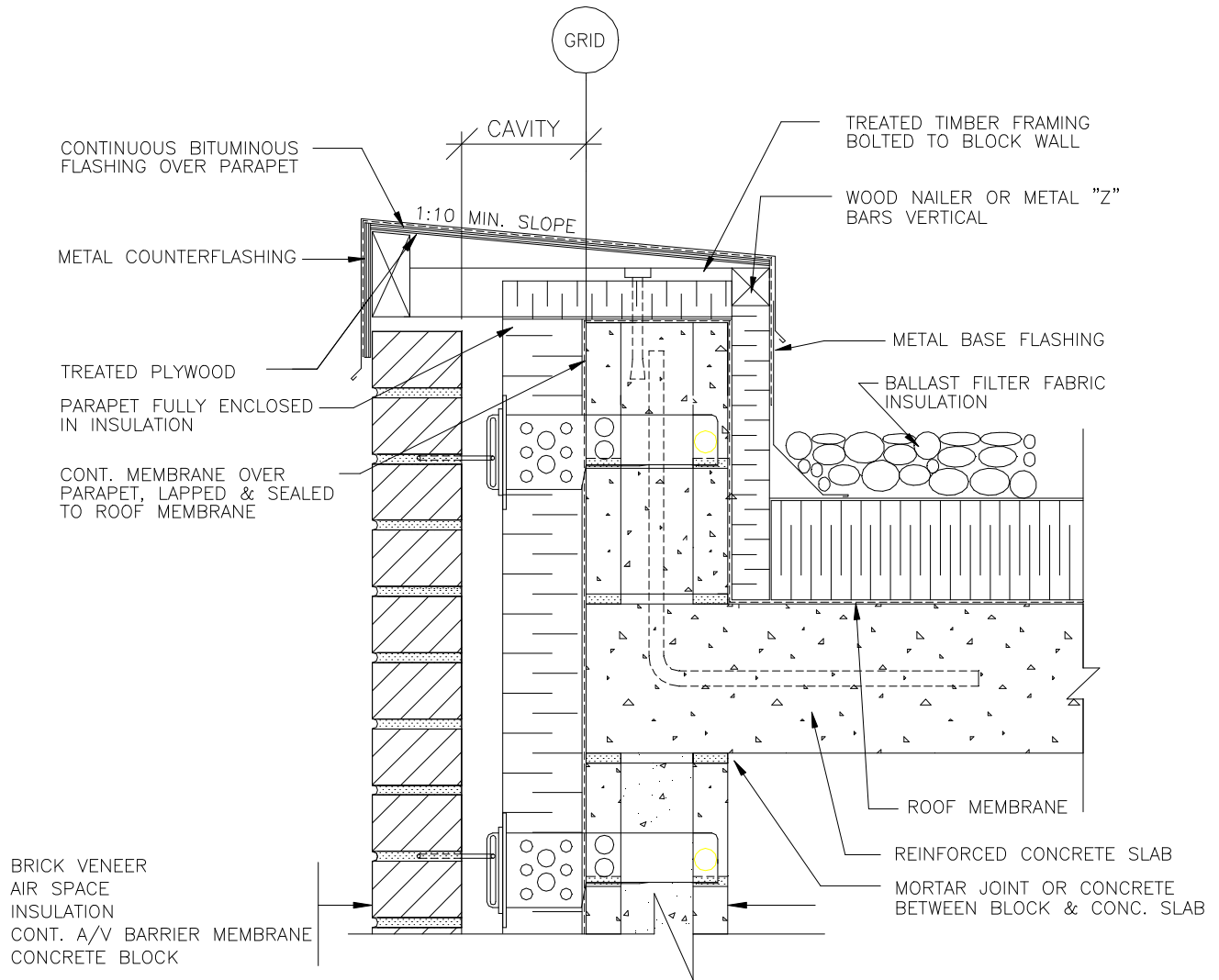

Detail 2.3 - Brick Veneer / Concrete Block Detail at Low Parapet with Protected Roof Membrane

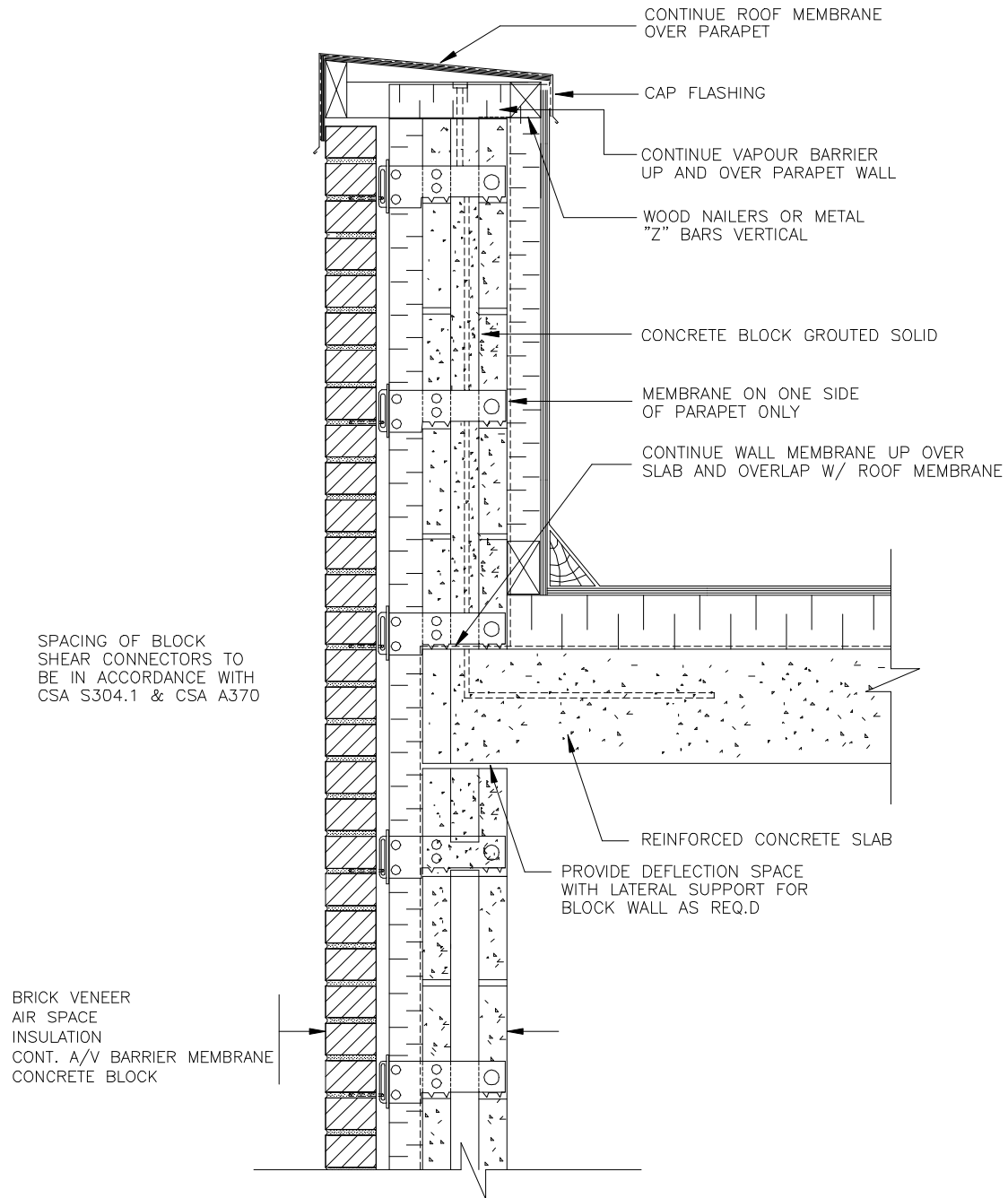

Detail 2.4 - Brick Veneer / Concrete Block Detail at High Parapet

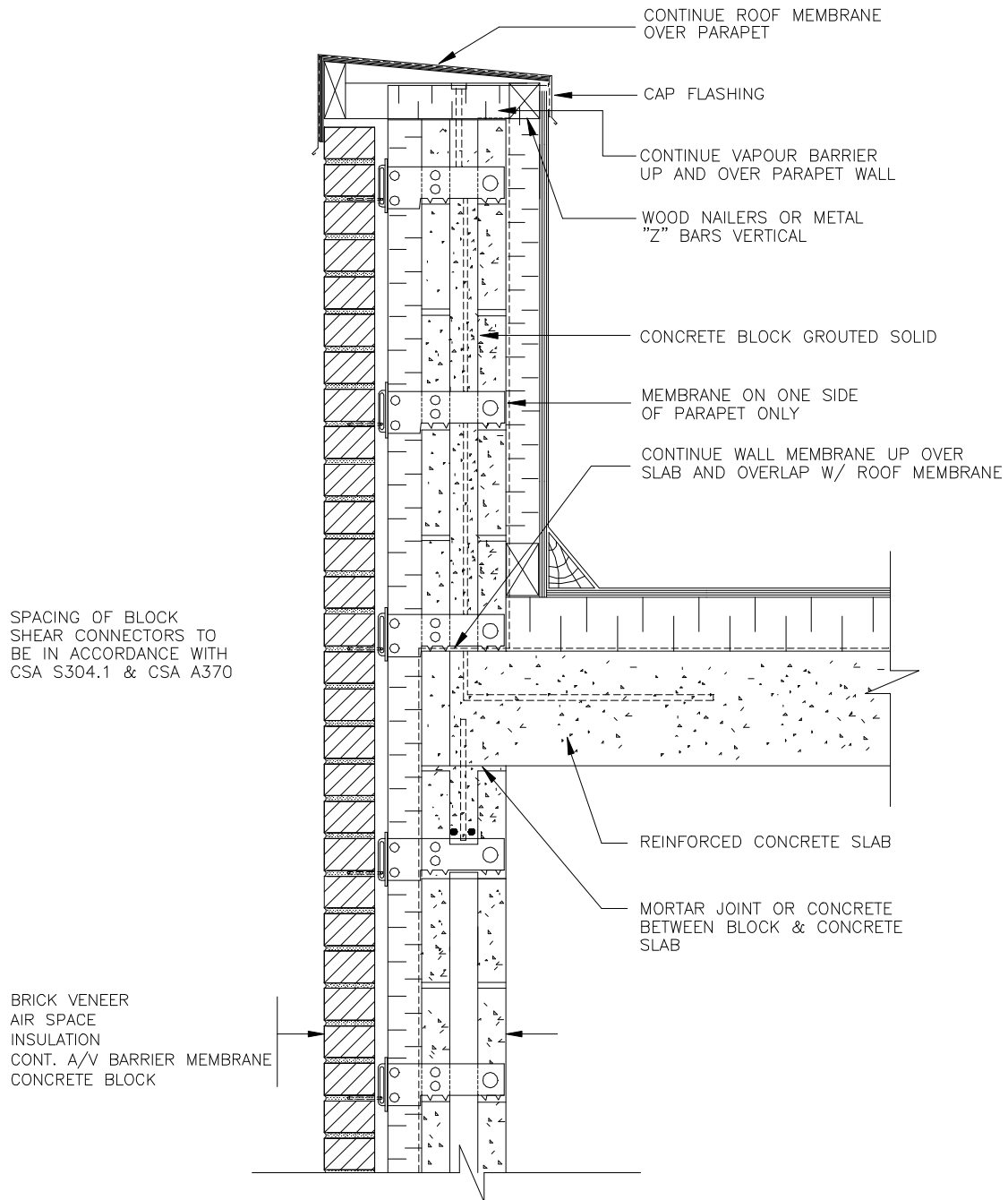

Detail 2.5 - Brick Veneer / Concrete Block Detail at High Parapet

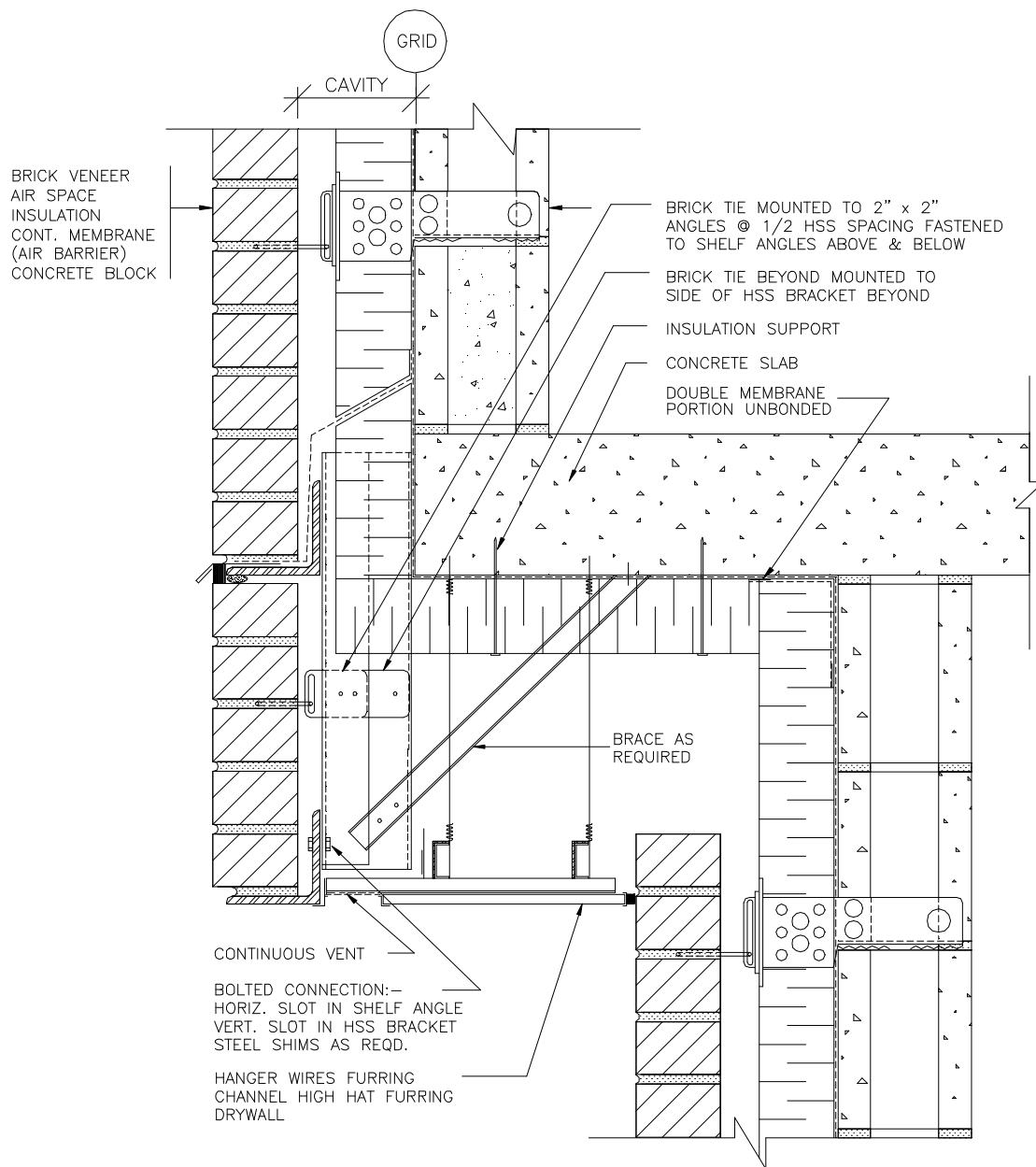

Detail 2.6 - Brick Veneer / Concrete Block Cold Soffit Detail

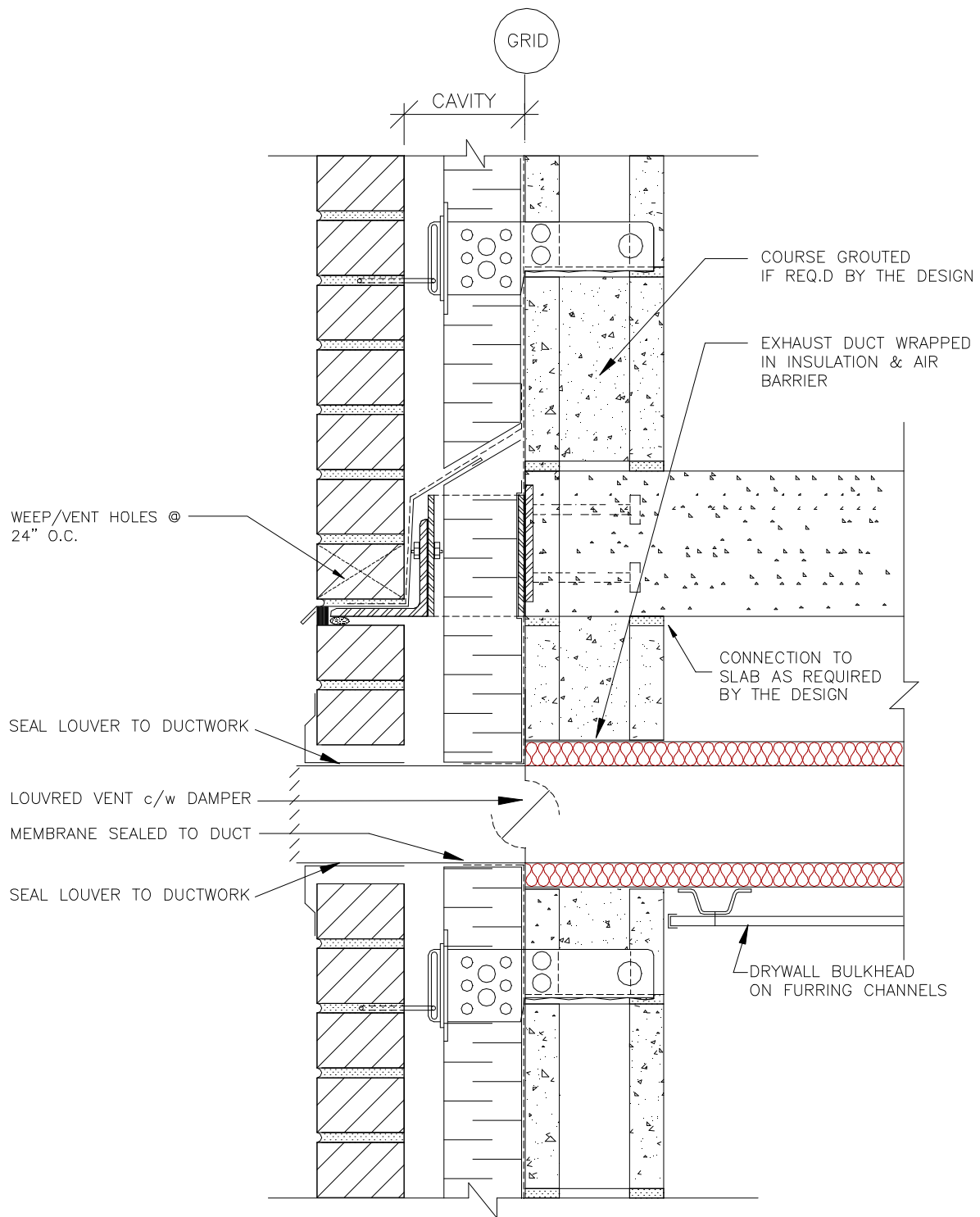

Detail 2.7 - Brick Veneer / Concrete Block Exhaust Vent Detail

CHAPTER 3

BRICK VENEERED – STEEL STUD BACKUP WALL DETAILS, SHEAR CONNECTED

Detail 3.1 – Brick Veneer / Steel Stud Detail at Slab Edge	2
Detail 3.2 – Brick Veneer / Concrete Block Detail at High Parapet.....	3
Detail 3.3 – Air Vapour Barrier Detail at Movement Joint	4
Detail 3.4 – Alternate Membrane Detail at Movement Joint.....	5
Detail 3.5 – Brick Veneer / Steel Stud Balcony at Patio Door Detail.....	6
Detail 3.6 – Alternate Brick Veneer / Steel Stud Balcony at Patio Door Detail	7
Detail 3.7 – Brick Veneer / Steel Stud Control Joint / Air Stop.....	8
Detail 3.8 – Brick Veneer / Steel Stud Control Joint / Air Stop.....	9
Detail 3.9 – Recommended Tie Spacing for Metal Stud with Brick Veneer Wall	10
Detail 3.10 – Recommended Location of Ties Along the Height of a Brick Veneer – Metal Stud Wall Assembly.....	11

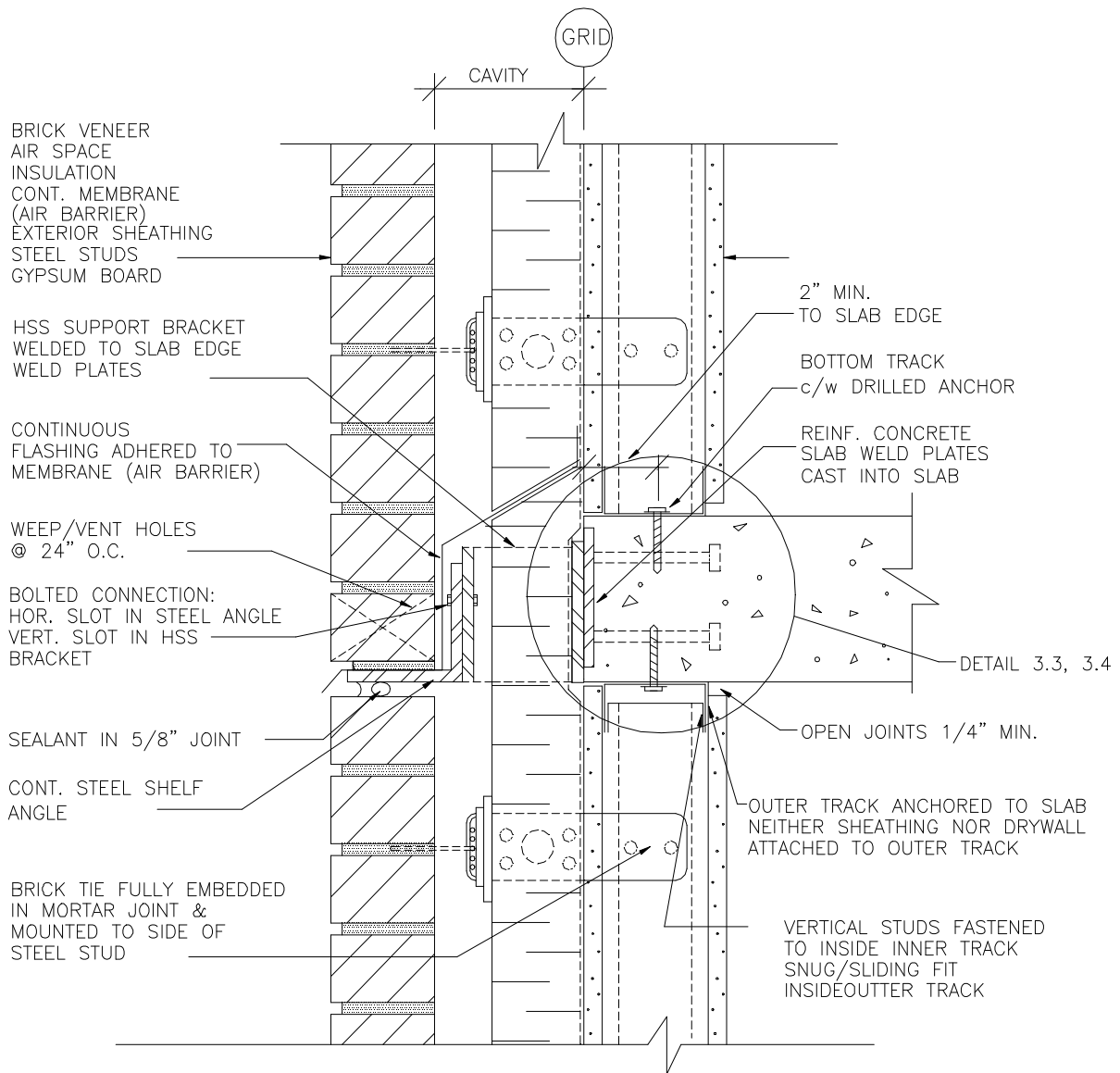

Detail 3.1 – Brick Veneer / Steel Stud Detail at Slab Edge

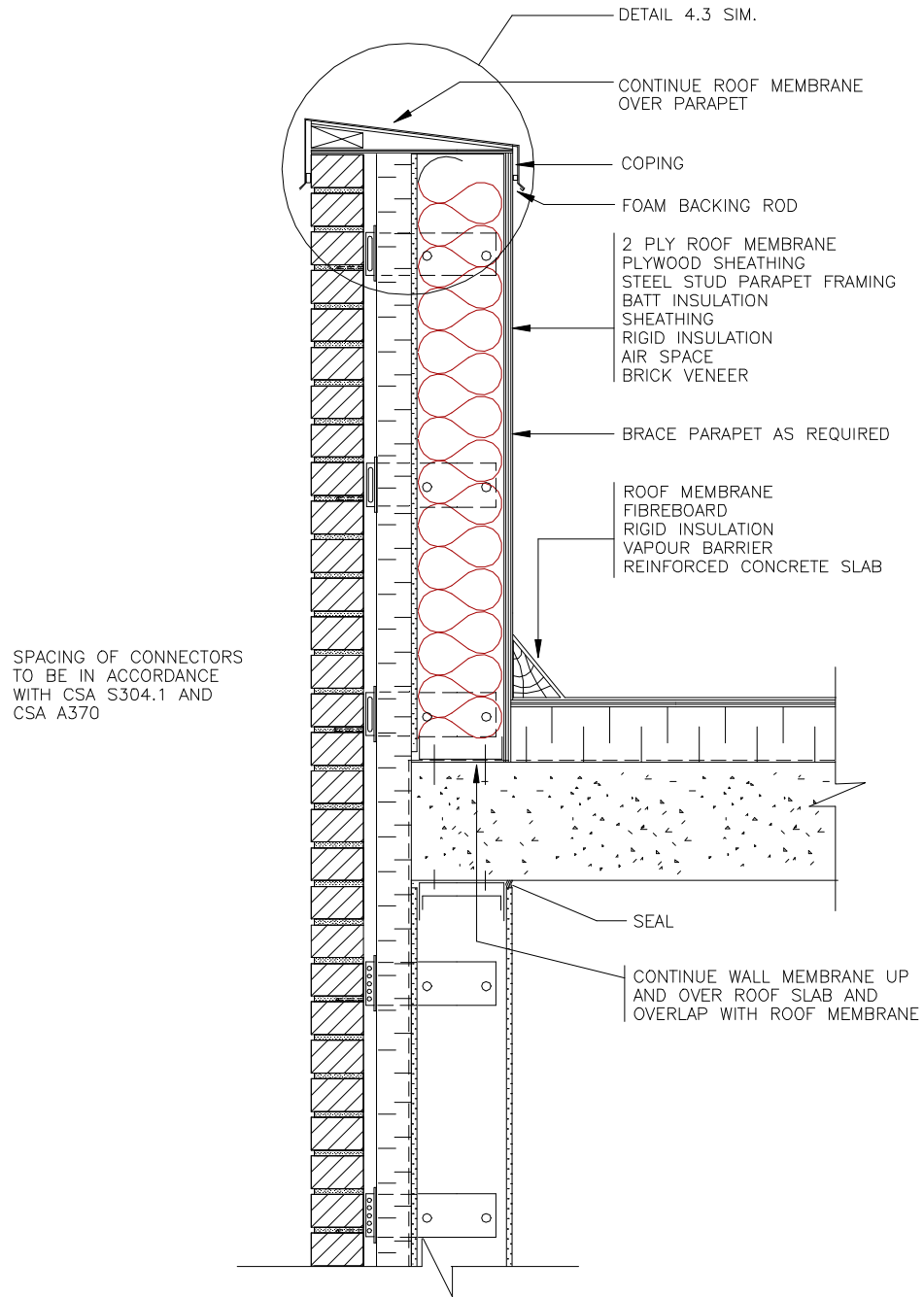

Detail 3.2 – Brick Veneer / Concrete Block Detail at High Parapet

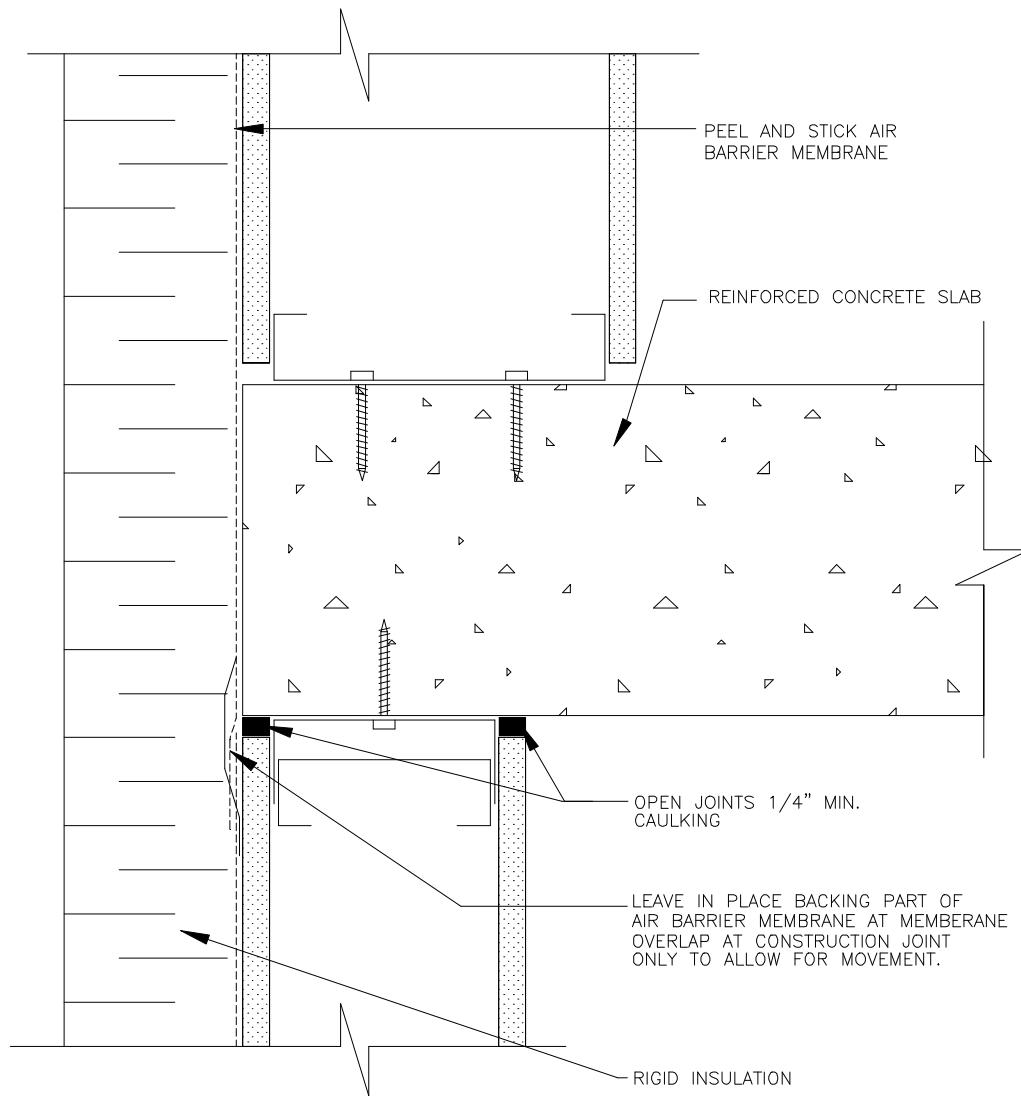

Detail 3.3 – Air Vapour Barrier Detail at Movement Joint

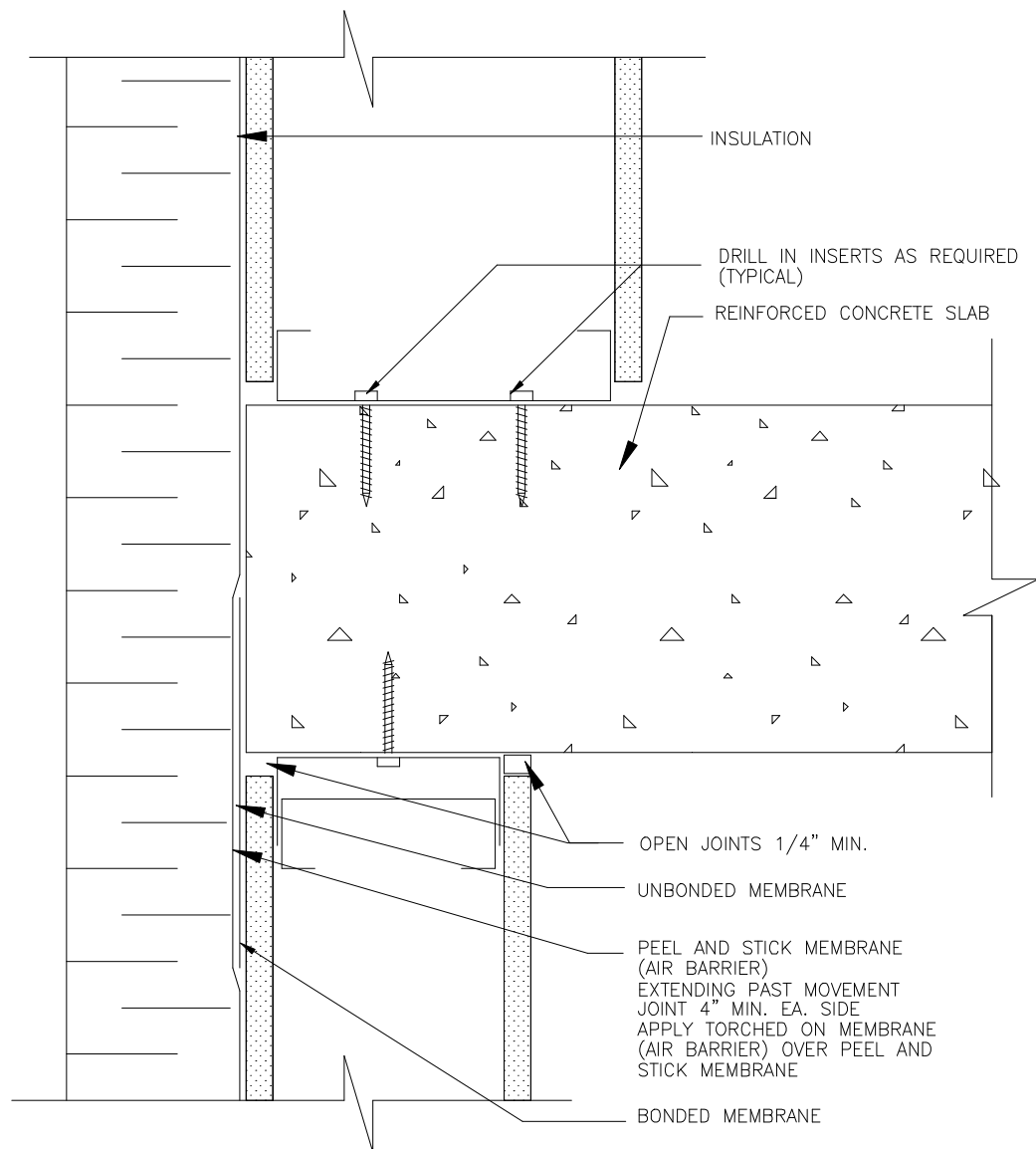

Detail 3.4 – Alternate Membrane Detail at Movement Joint

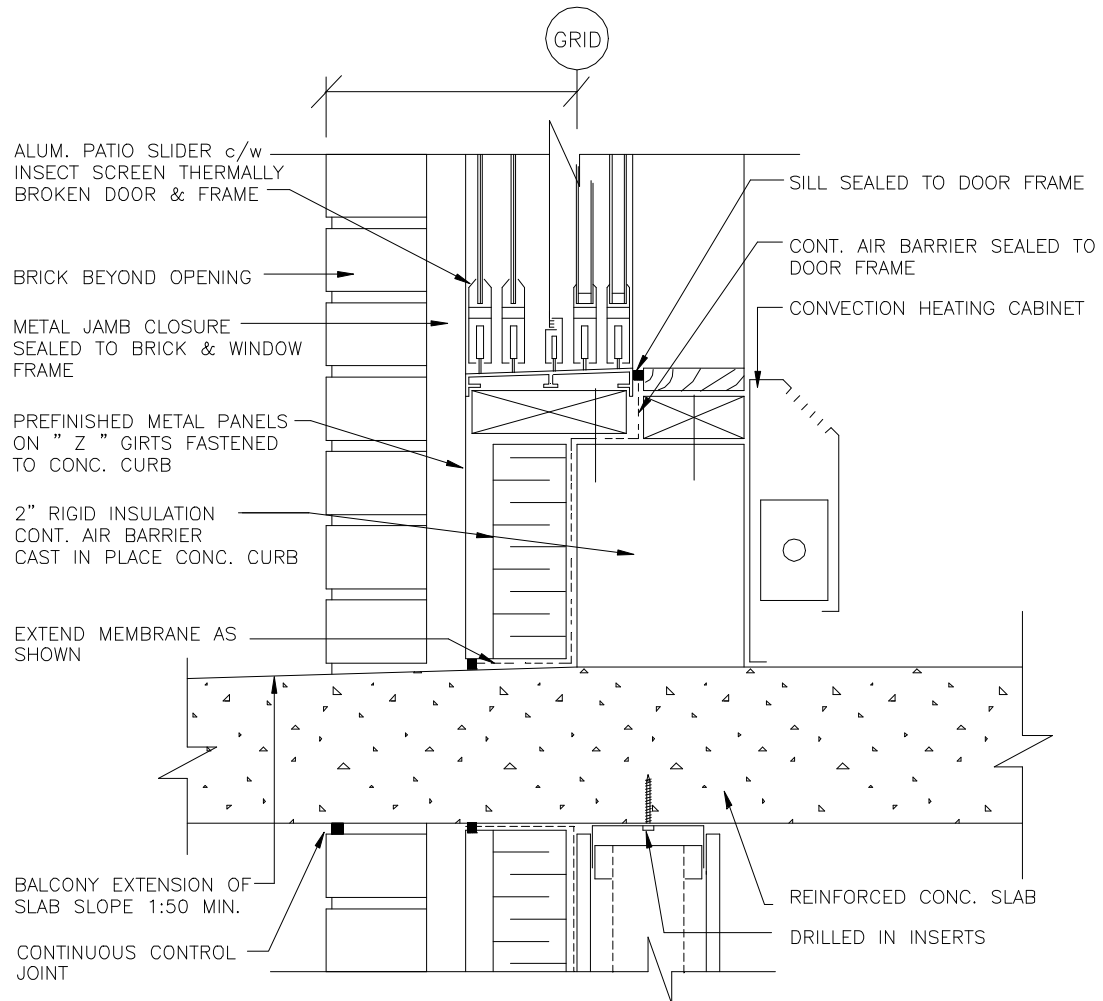

Detail 3.5 – Brick Veneer / Steel Stud Balcony at Patio Door Detail

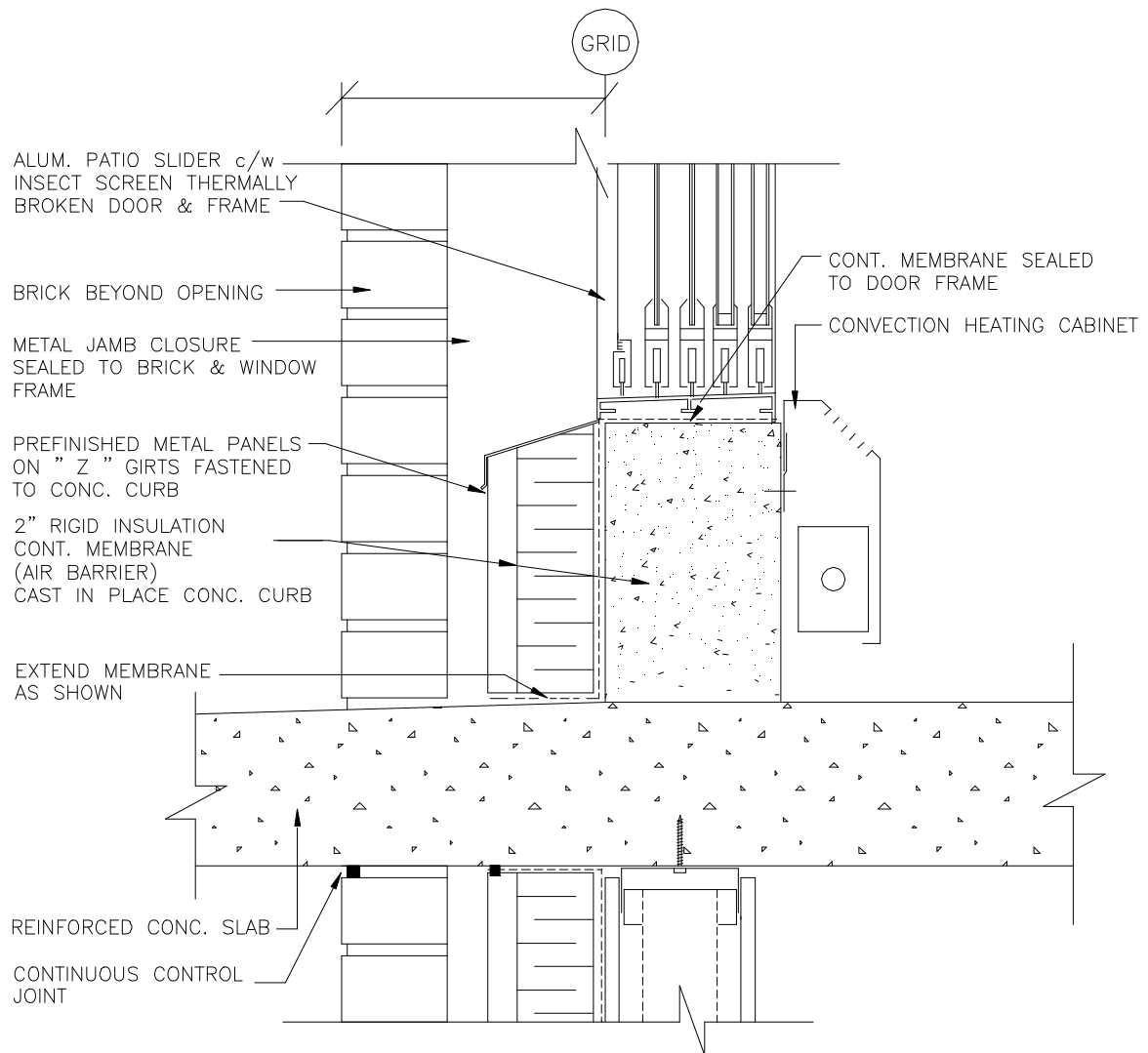

Detail 3.6 – Alternate Brick Veneer / Steel Stud Balcony at Patio Door Detail

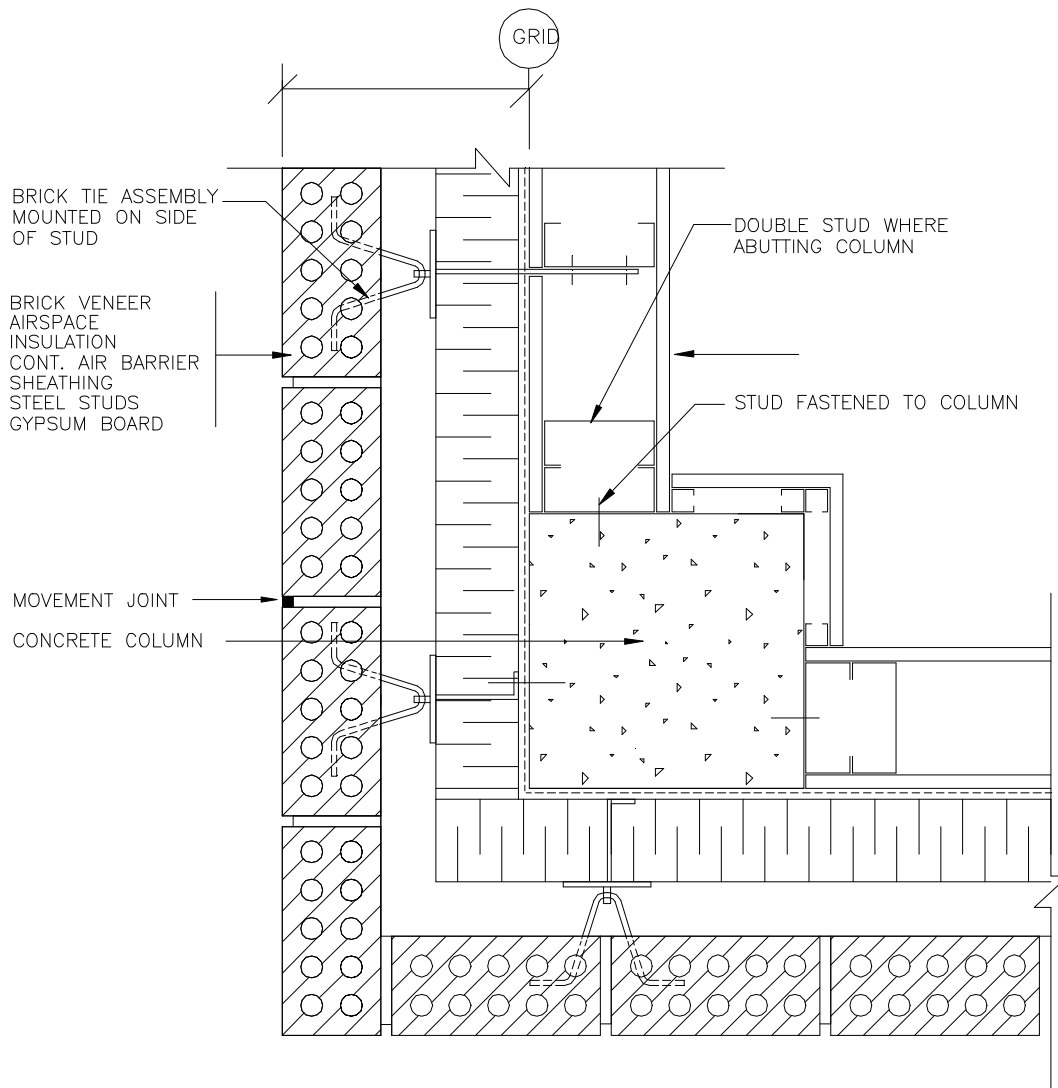

Detail 3.7 – Brick Veneer / Steel Stud Control Joint / Air Stop

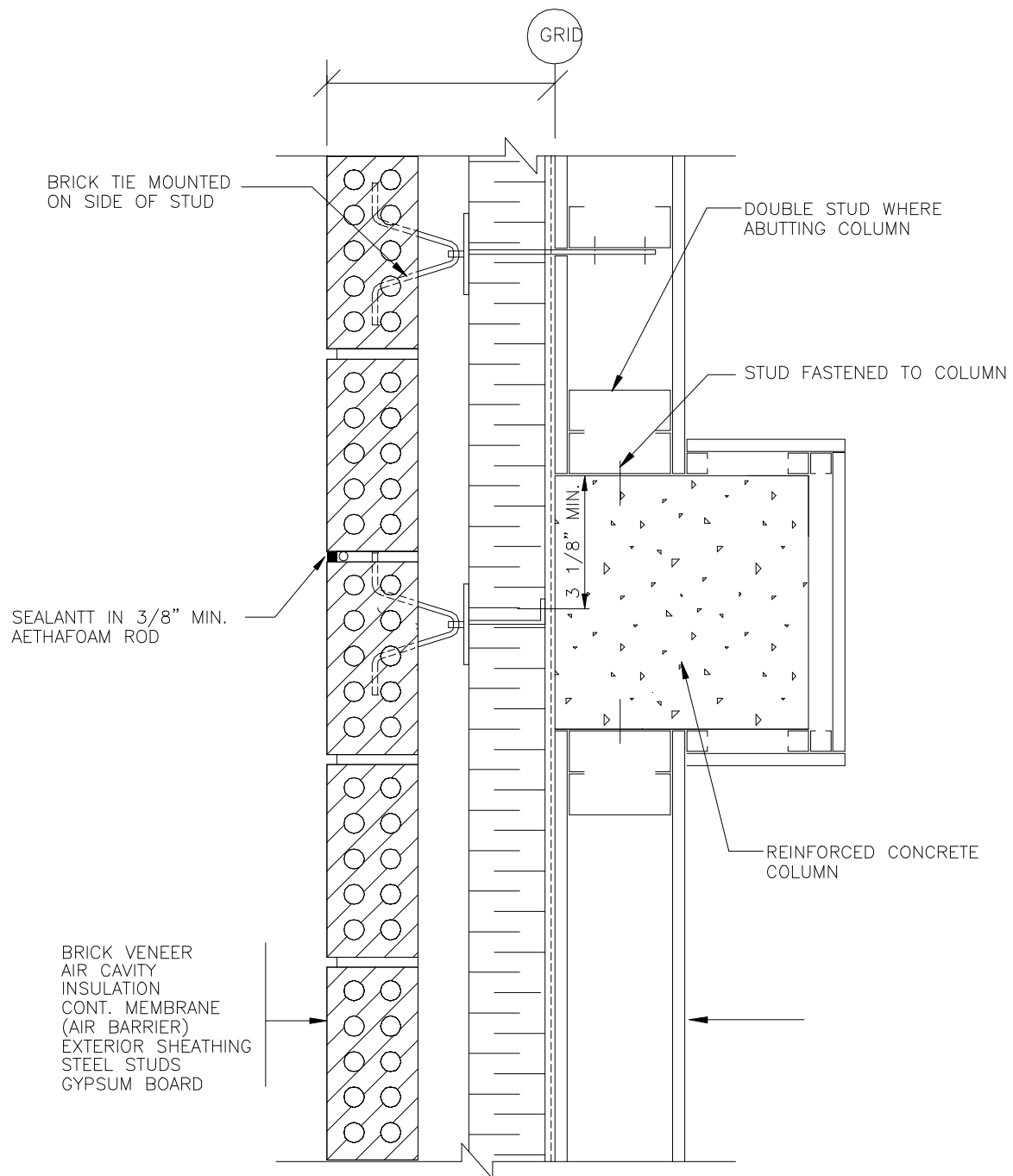

Detail 3.8 – Brick Veneer / Steel Stud Control Joint / Air Stop

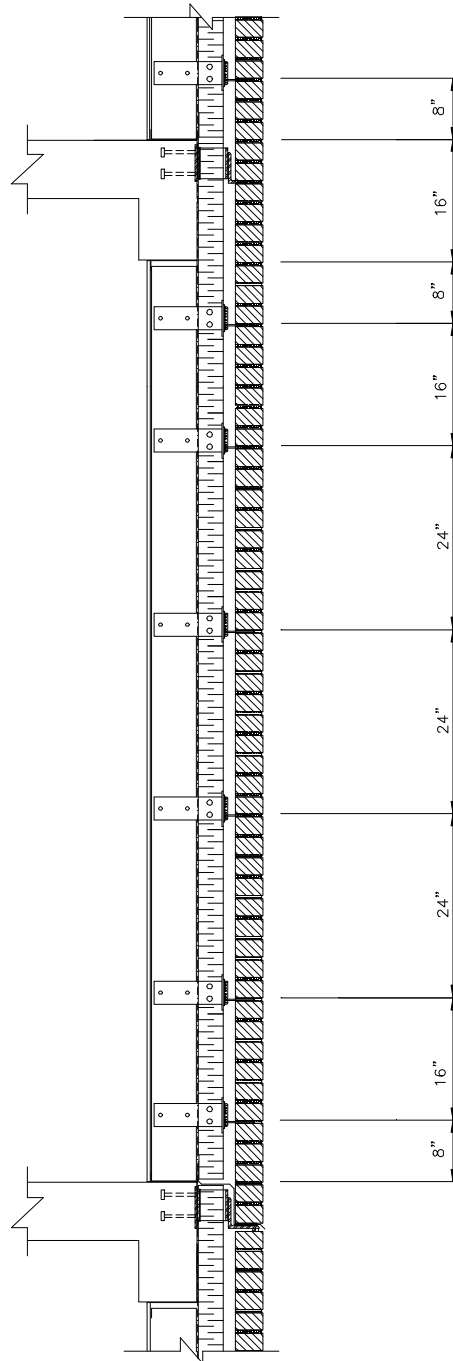

Detail 3.9 – Recommended Tie Spacing for Metal Stud with Brick Veneer Wall

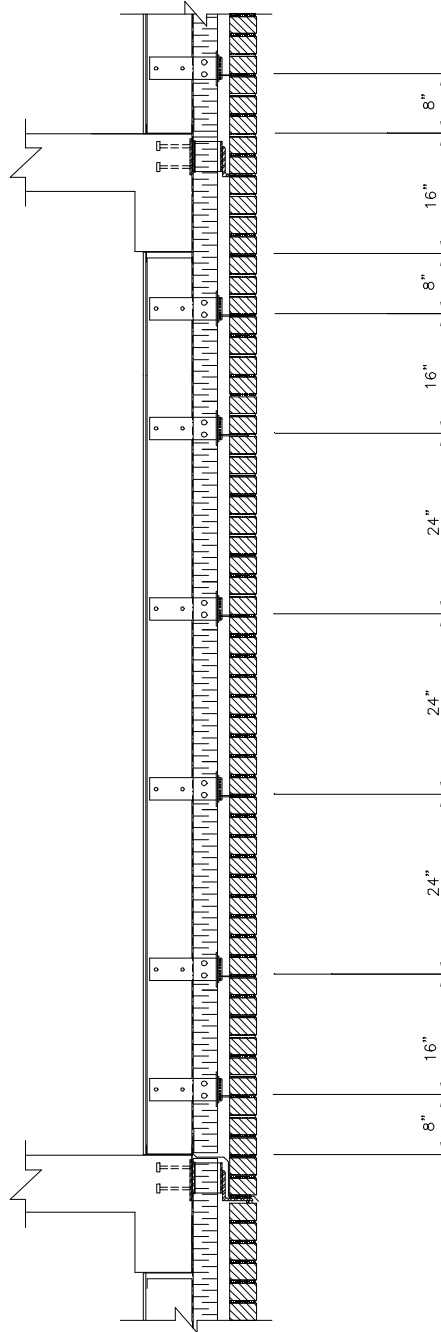

Detail 3.10 – Recommended Location of Ties Along the Height of a Brick Veneer – Metal Stud Wall Assembly

CHAPTER 4

BRICK VENEERED – STEEL STUD BACKUP WALL DETAILS, SLOTTED TIES

Detail 4.1 – Brick Veneer / Steel Stud Detail at Foundation	2
Detail 4.2 – Brick Veneer / Steel Stud Detail at Slab Edge	3
Detail 4.3 – Brick Veneer / Steel Stud Detail at Low Parapet	4
Detail 4.4 – Brick Veneer / Steel Stud Detail at High Parapet.....	5
Detail 4.5 – Brick Veneer / Steel Stud Window Head and Sill Detail	6
Detail 4.6 – Alternate Brick Veneer / Steel Stud Window Head and Sill Detail	7
Detail 4.7 – Alternate Brick Veneer / Steel Stud Exhaust Vent Detail	8
Detail 4.8 – Brick Veneer / Steel Stud Cold Soffit Detail.....	9

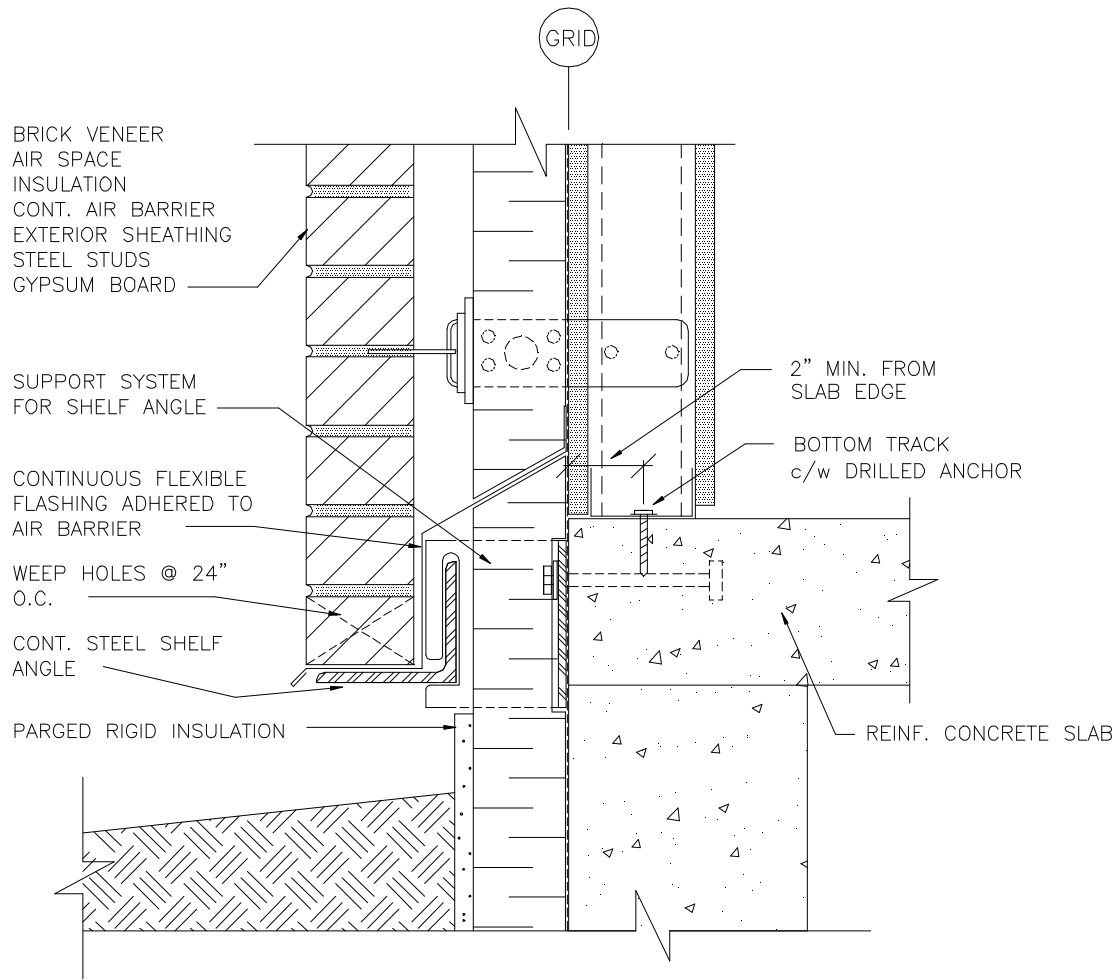

Detail 4.1 – Brick Veneer / Steel Stud Detail at Foundation

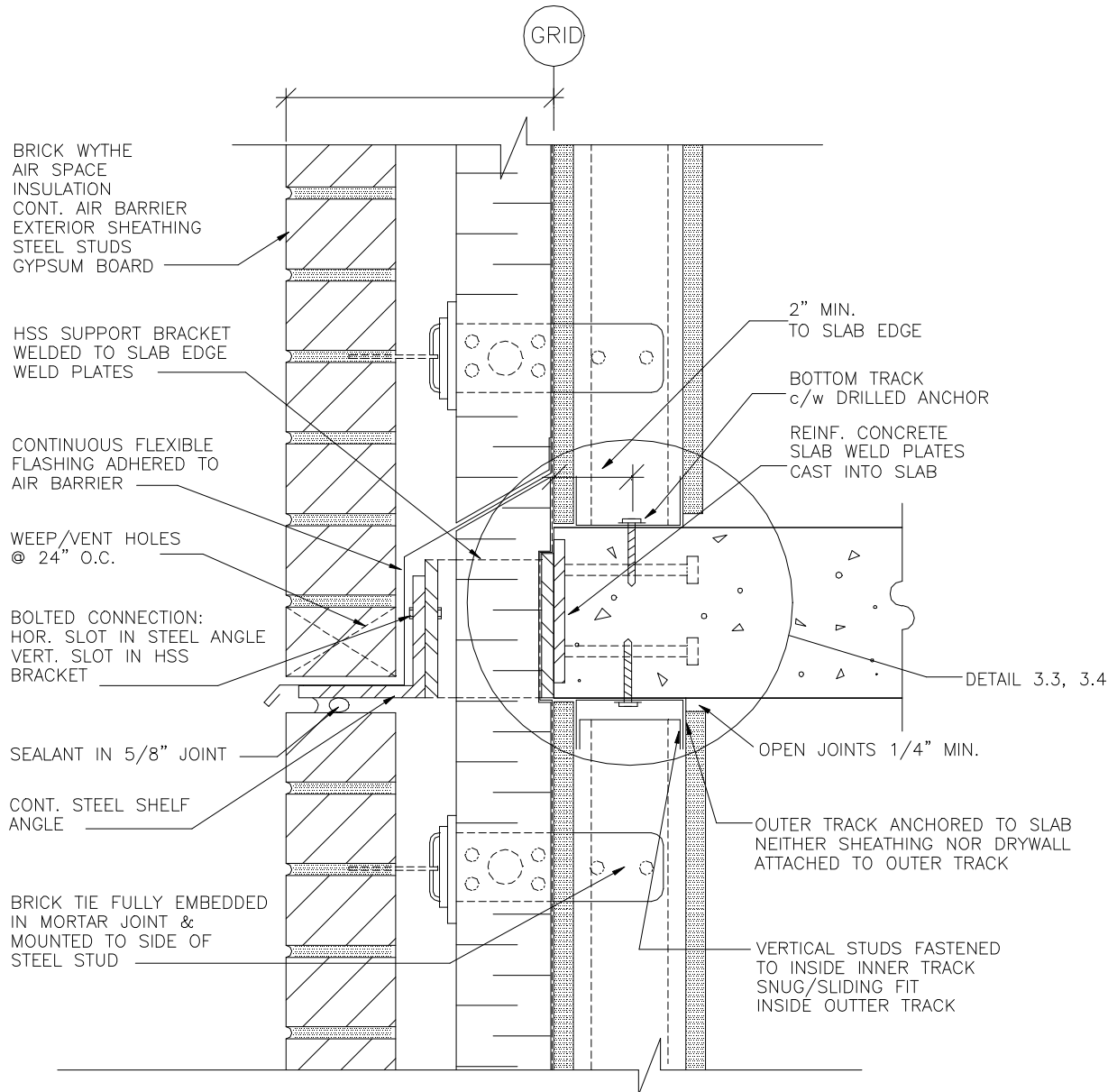

Detail 4.2 – Brick Veneer / Steel Stud Detail at Slab Edge

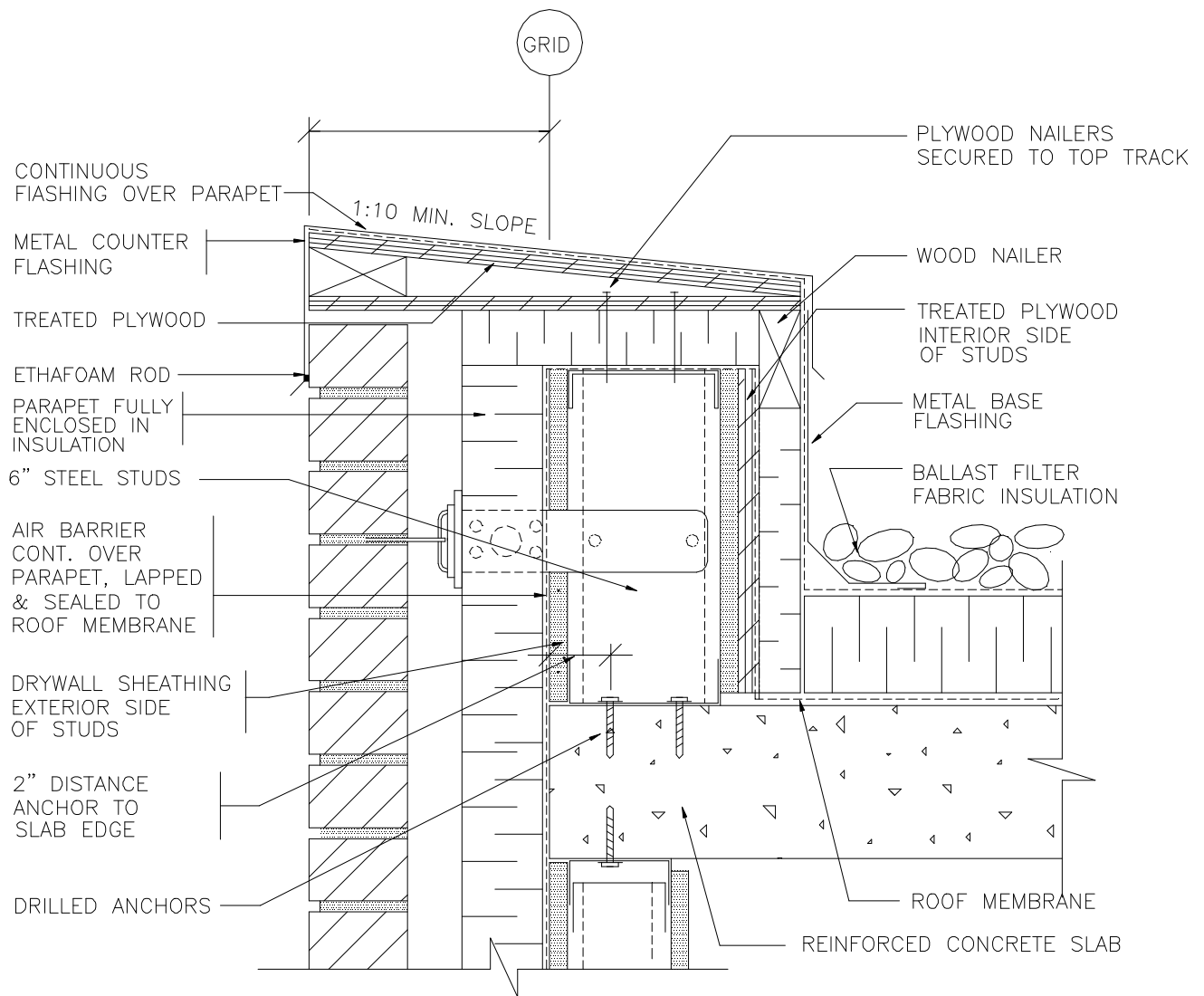

Detail 4.3 – Brick Veneer / Steel Stud Detail at Low Parapet

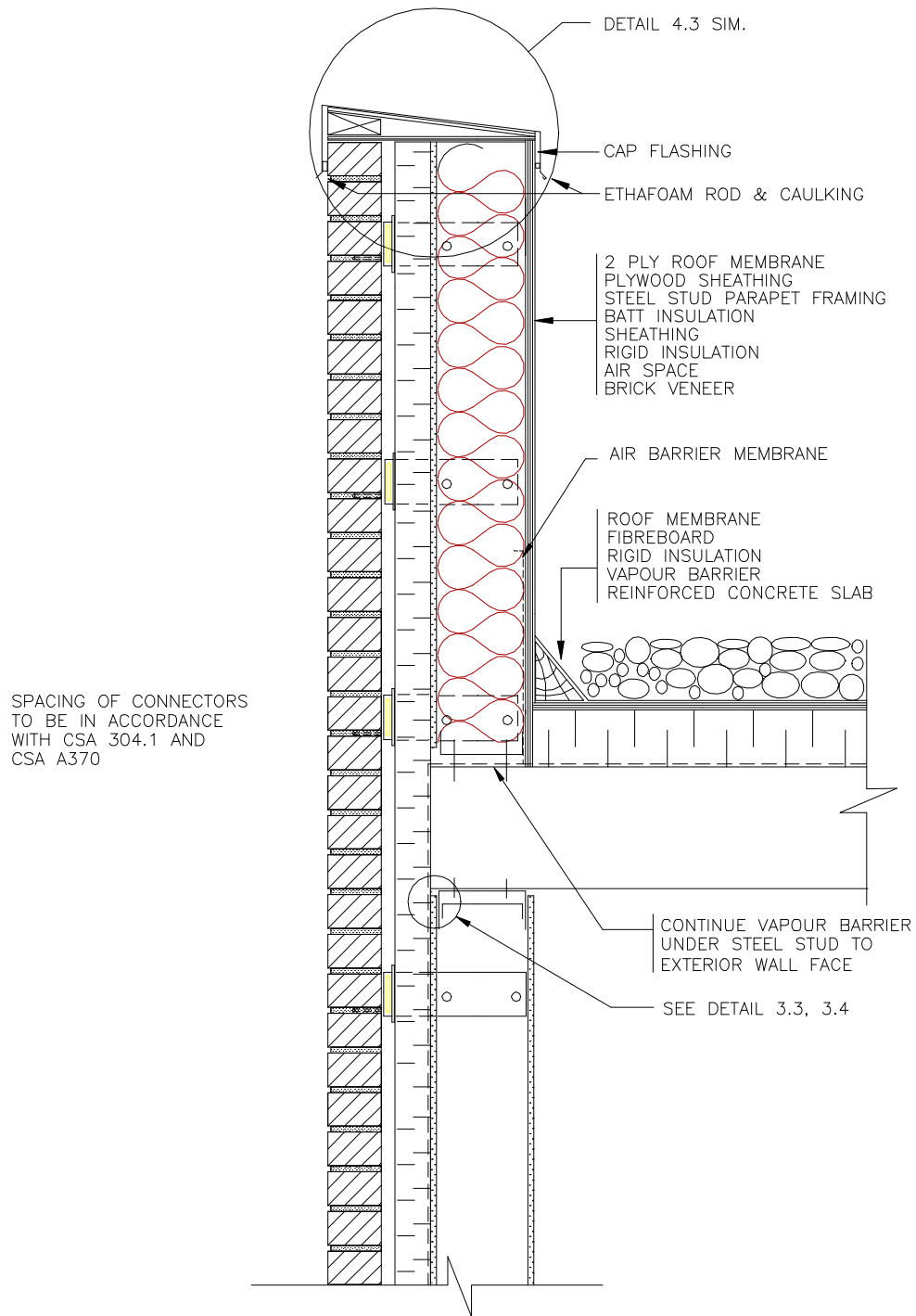

Detail 4.4 – Brick Veneer / Steel Stud Detail at High Parapet

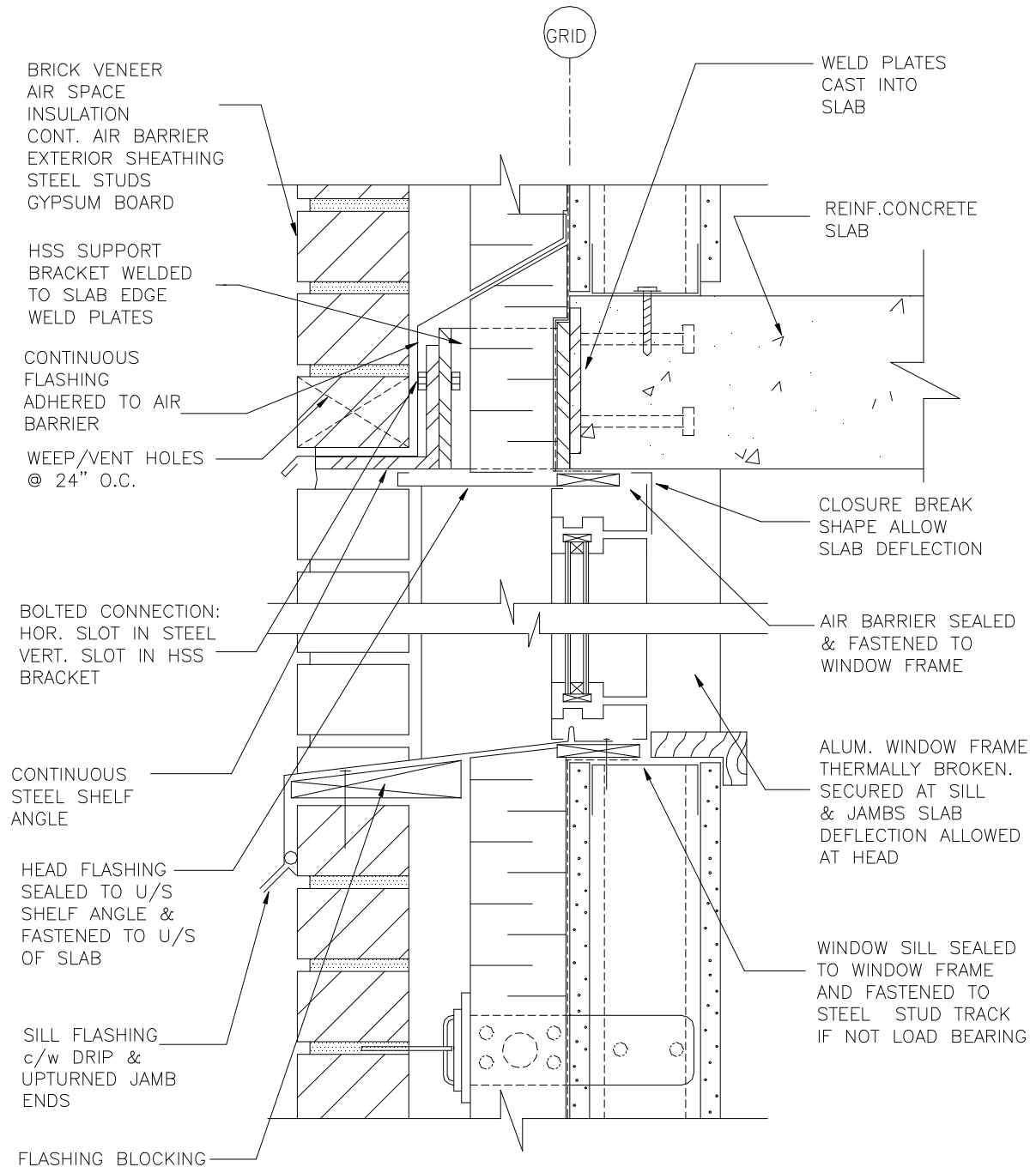

Detail 4.5 – Brick Veneer / Steel Stud Window Head and Sill Detail

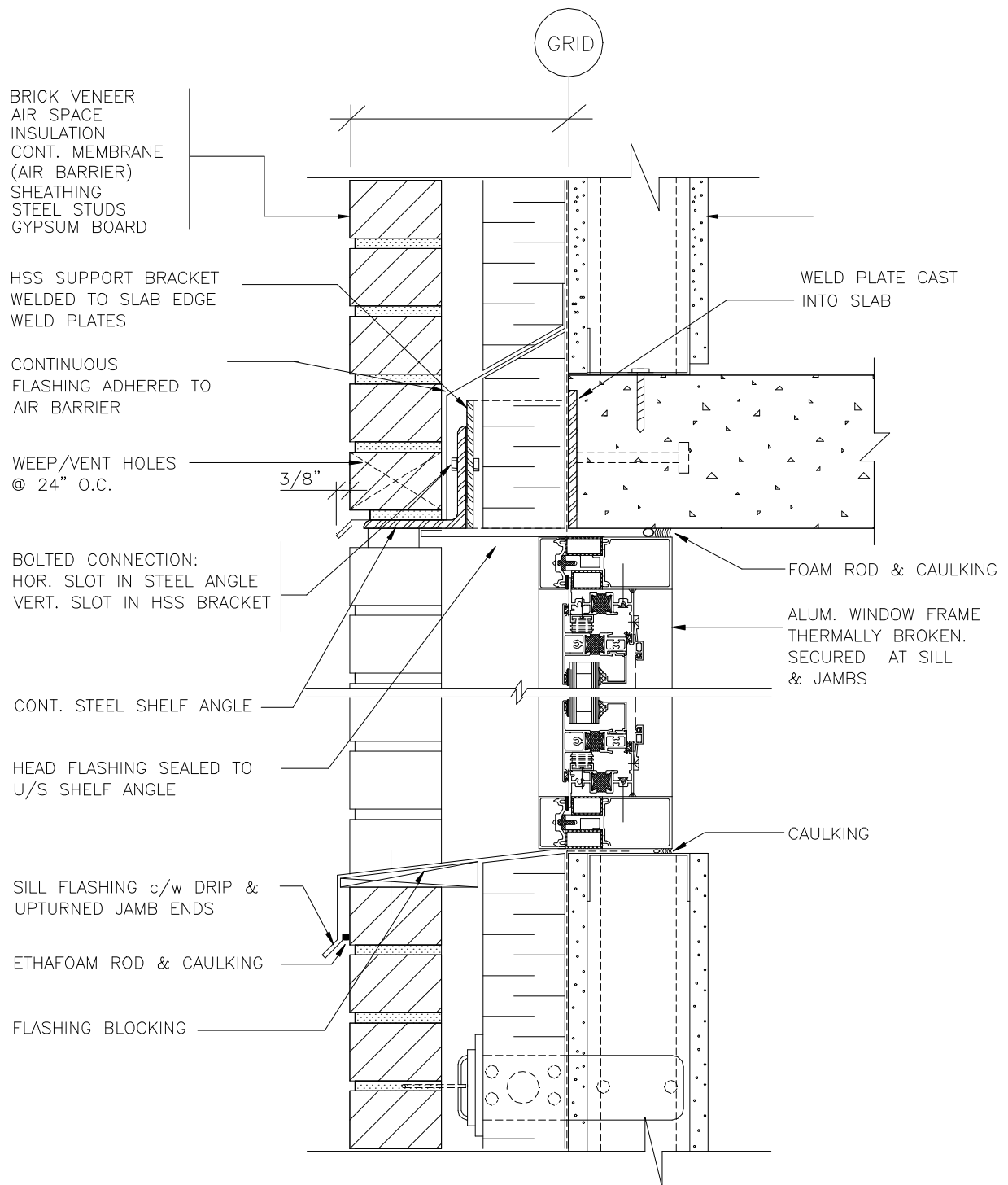

Detail 4.6 – Alternate Brick Veneer / Steel Stud Window Head and Sill Detail

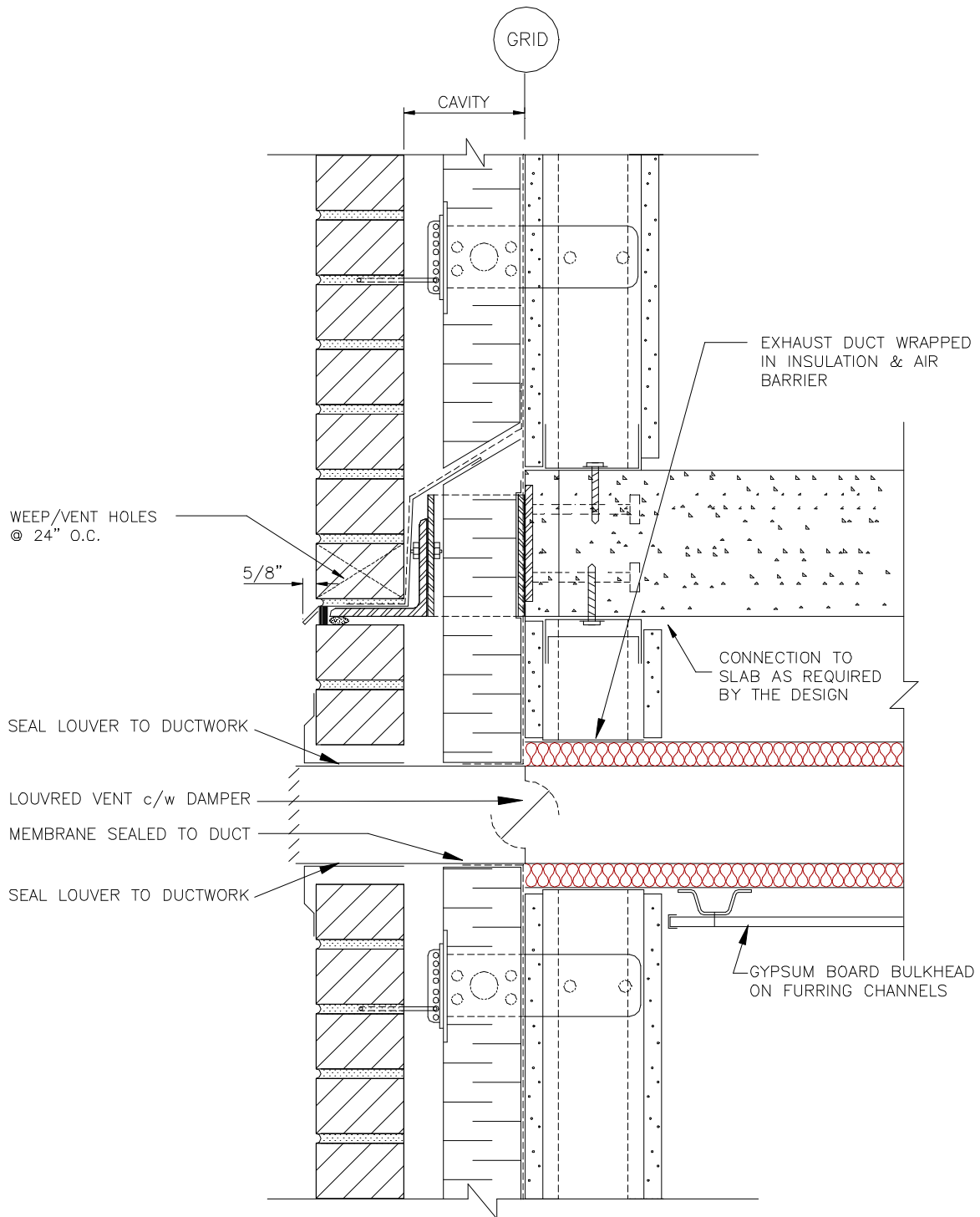

Detail 4.7 – Alternate Brick Veneer / Steel Stud Exhaust Vent Detail

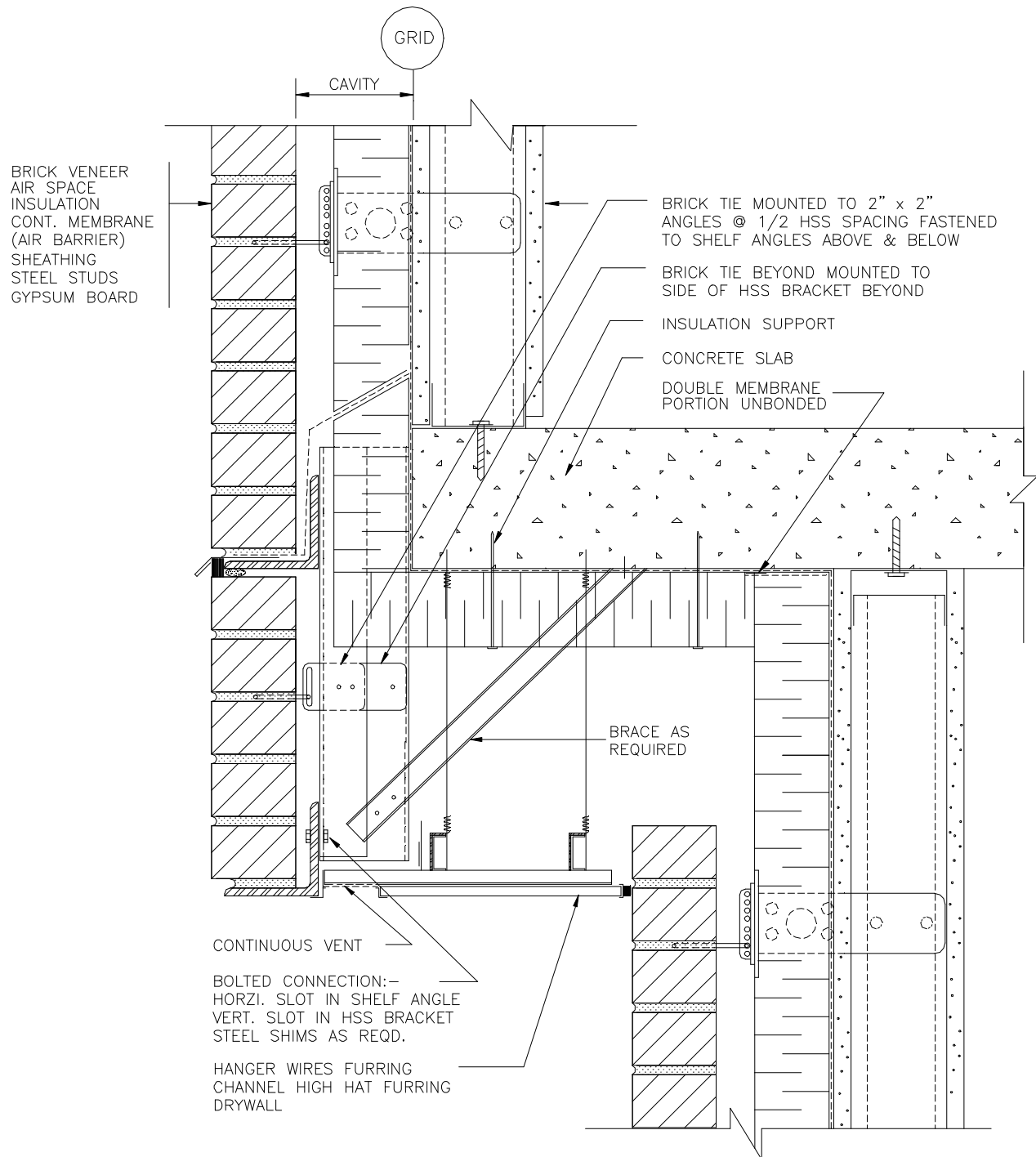

Detail 4.8 – Brick Veneer / Steel Stud Cold Soffit Detail

CHAPTER 5

SINGLE WYTHER LOADBEARING MASONRY WALL DETAILS

Detail 5.1 - Load Bearing Exterior Wall.....	2
Detail 5.2 - Load Bearing Masonry Wall with Wood Joists	3
Detail 5.3 - Load Bearing Masonry Wall with Steel Joists.....	4
Detail 5.4 – Balcony Wing Wall Plan Detail	5
Detail 5.5 – Balcony Wing Wall Section.....	6
Detail 5.6 – Mortar Cove Detail.....	7
Detail 5.7 – Flashing Above Floor Slab	8
Detail 5.8 – Parapet with Metal Coping	9
Detail 5.9 – Prefabricated Masonry Parapet Cap	10
Detail 5.10 – Floor to Foundation Junction	11
Detail 5.11 – Non-Loadbearing Exterior Wall.....	12
Detail 5.12 – Exterior Wall – Precast Hollow Core Slab Parallel to Wall.....	13
Detail 5.13 – Loadbearing Interior Wall	14
Detail 5.14 – Typical Movement Joint.....	15
Detail 5.15 – Single Wythe Hollow Block Horizontal Section.....	16
Detail 5.16 – Slab Connection	17
Detail 5.17 – Alternate Slab Connection Detail.....	18

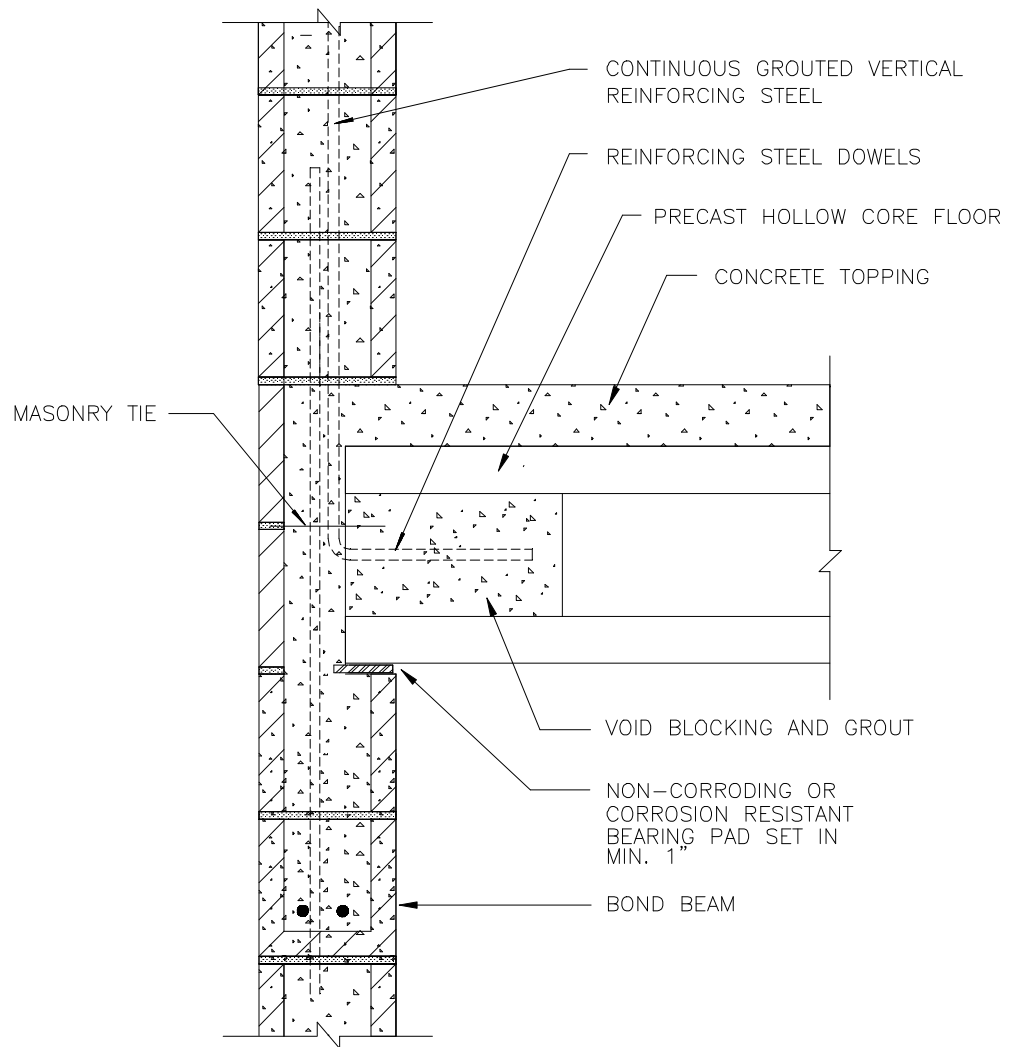

Detail 5.1 - Load Bearing Exterior Wall

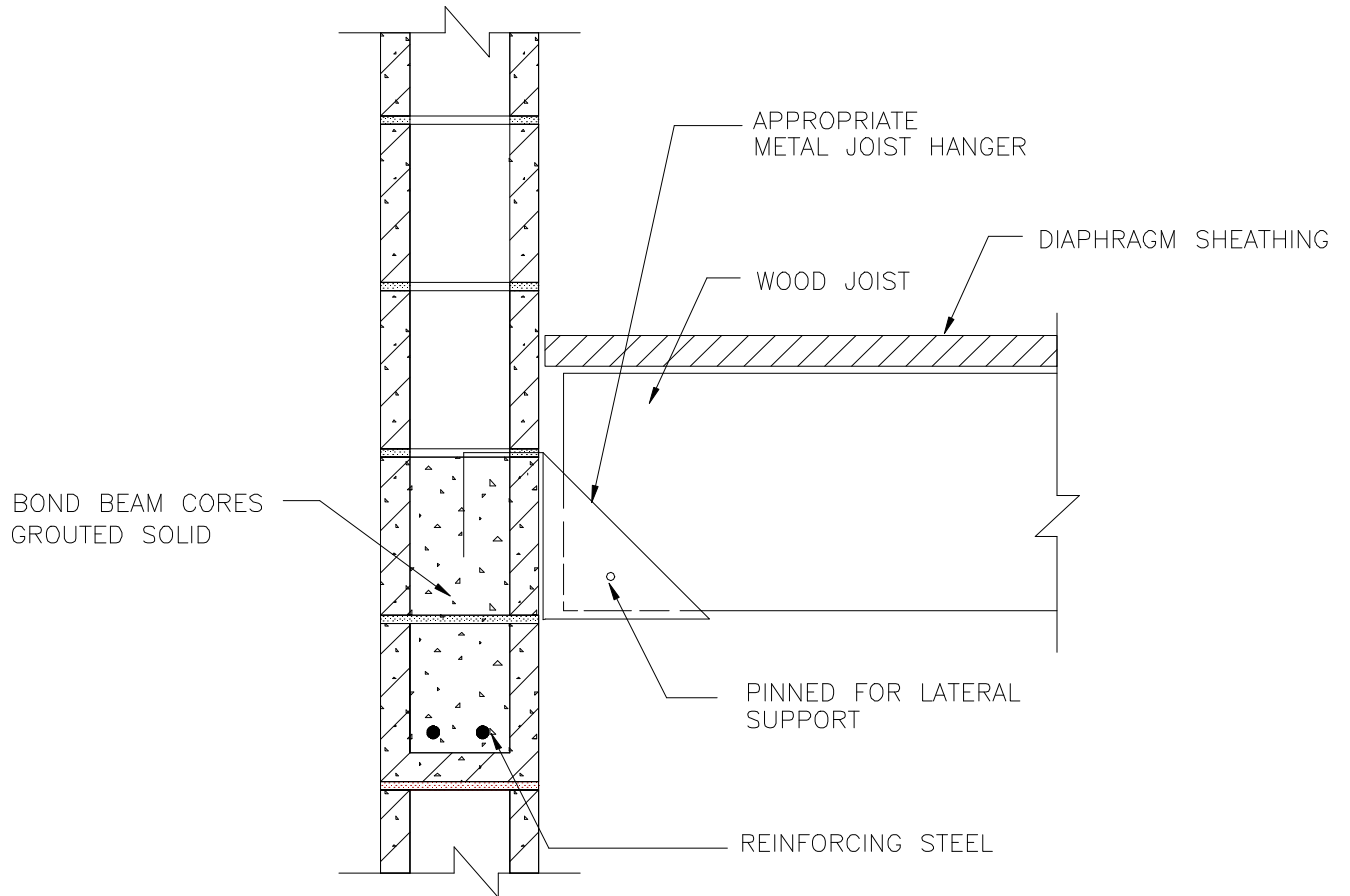

Detail 5.2 - Load Bearing Masonry Wall with Wood Joists

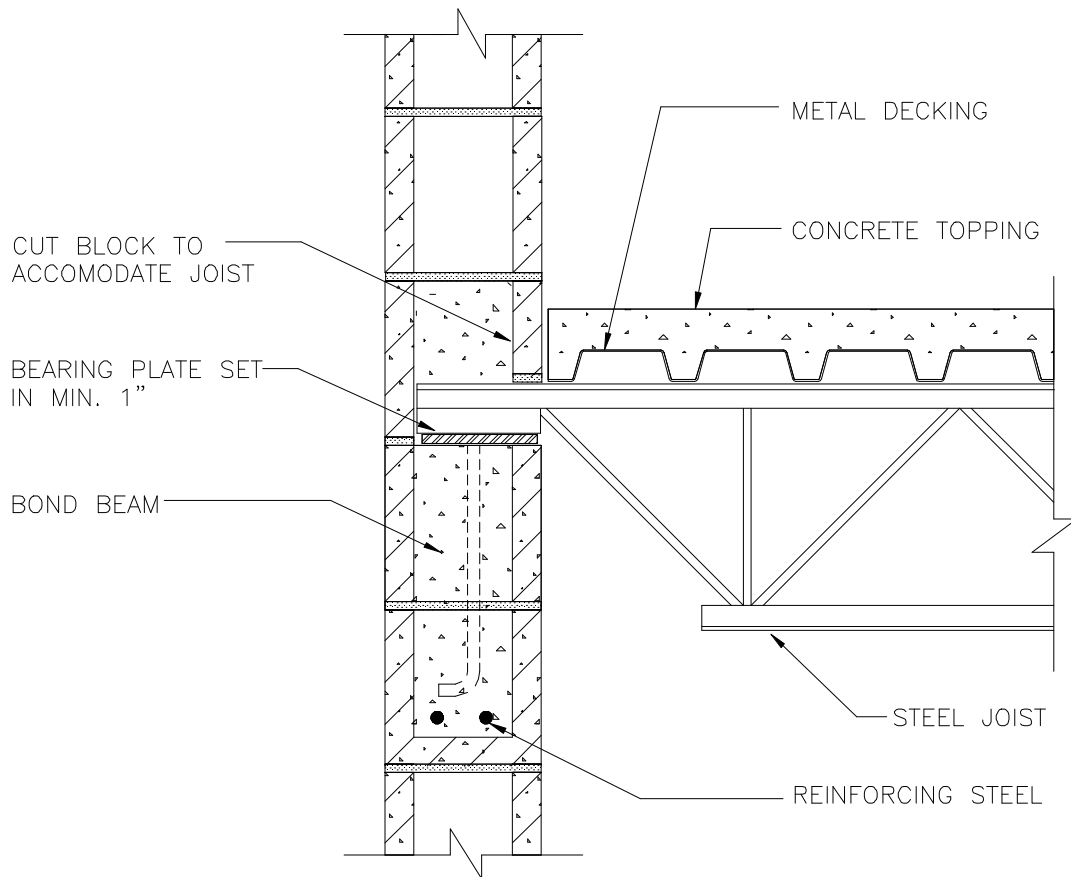

Detail 5.3 - Load Bearing Masonry Wall with Steel Joists

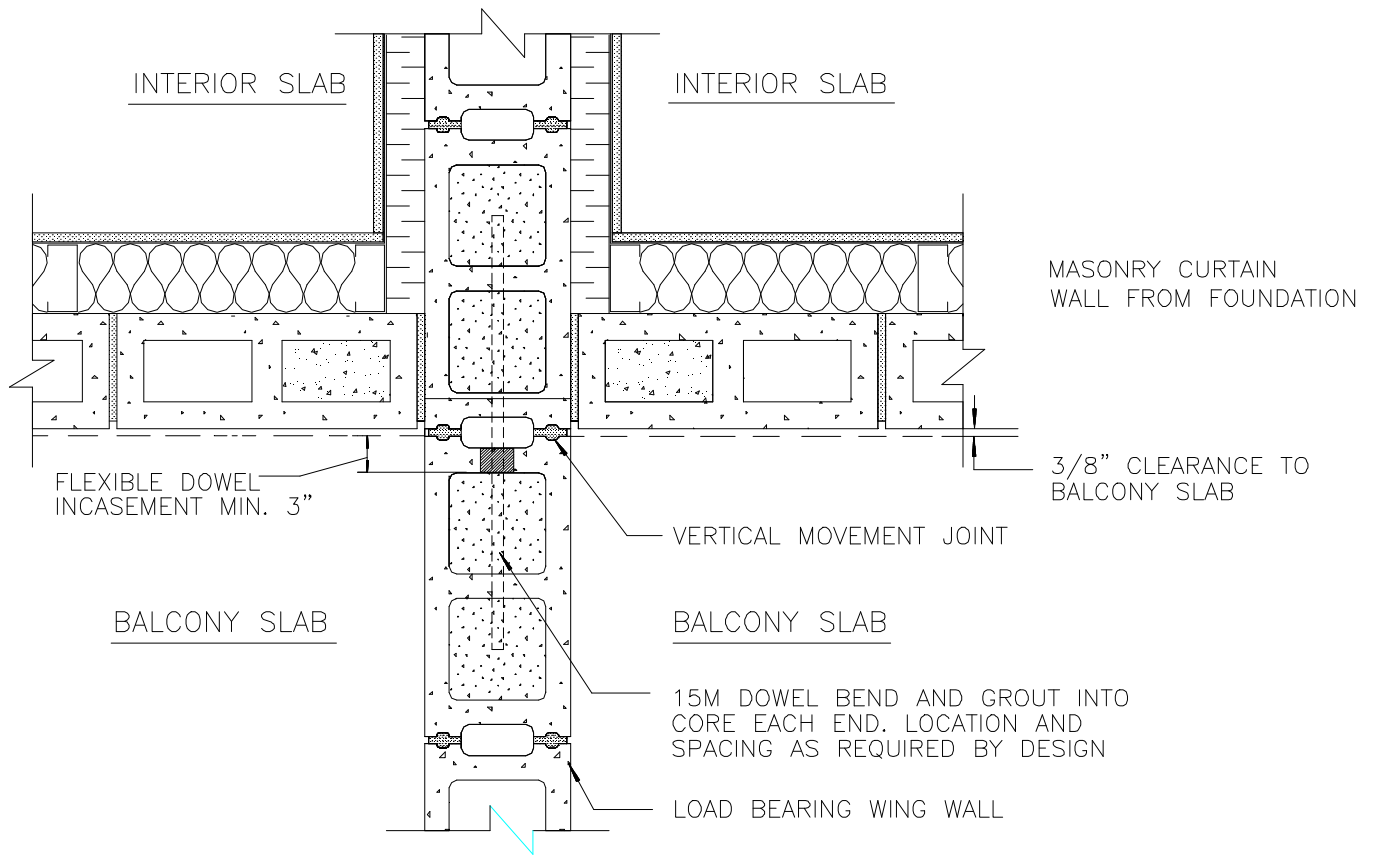

Detail 5.4 – Balcony Wing Wall Plan Detail

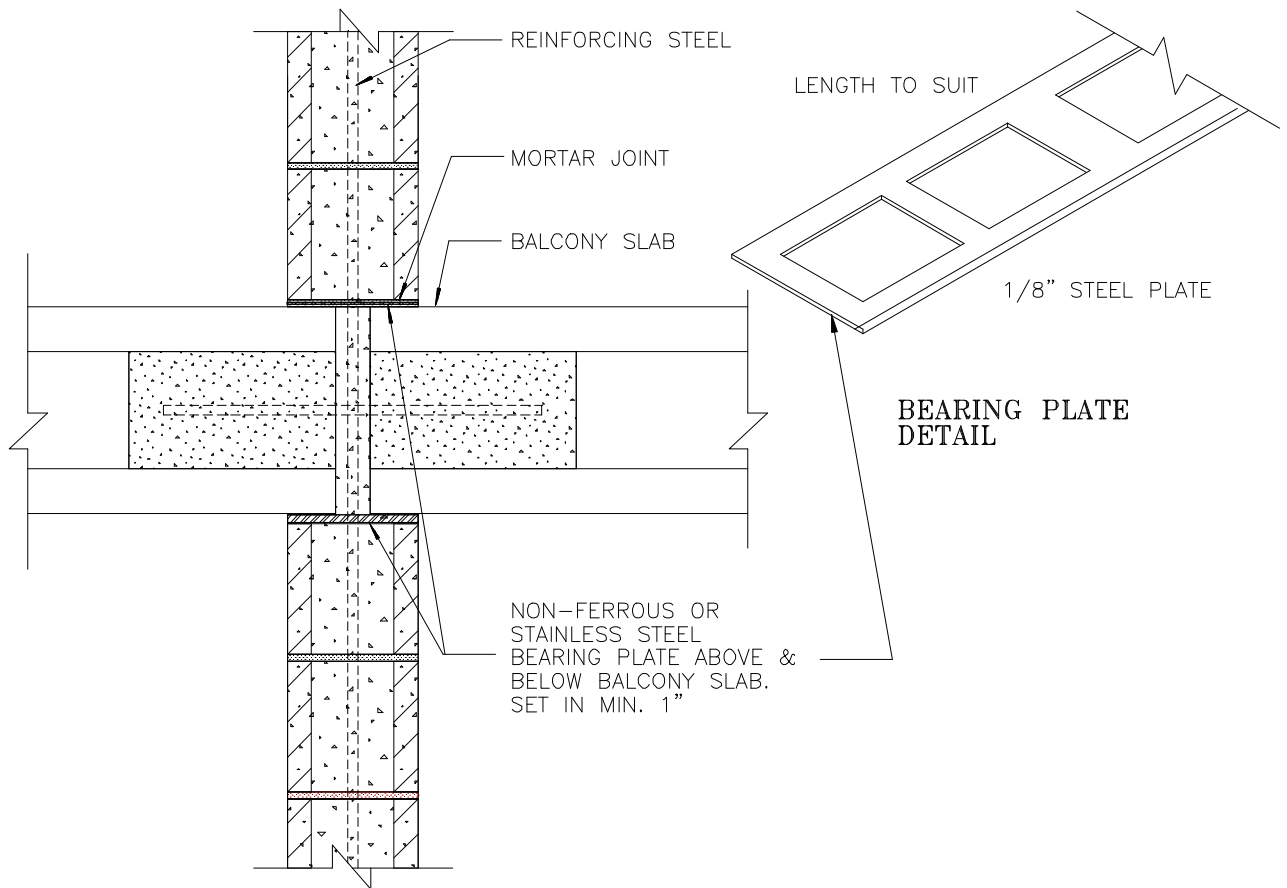

Detail 5.5 – Balcony Wing Wall Section

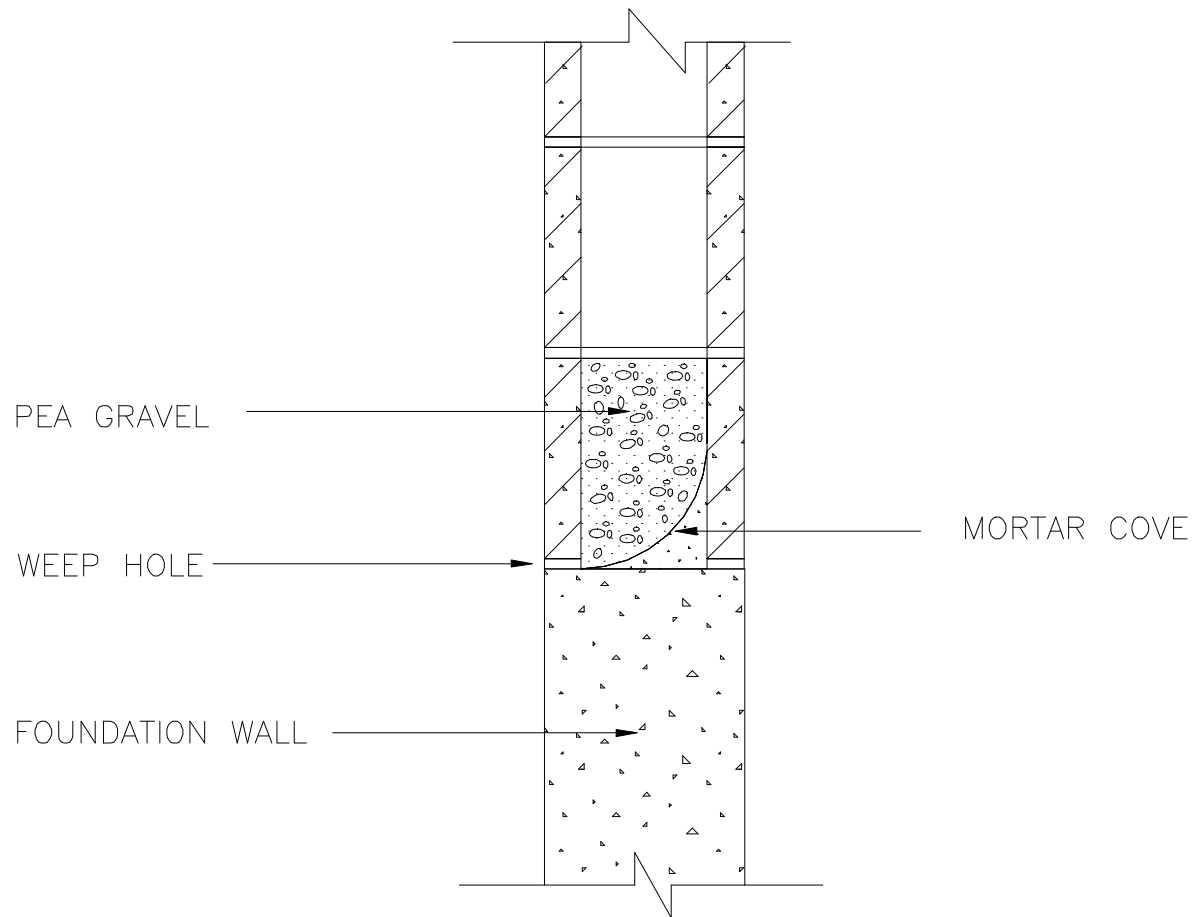

Detail 5.6 – Mortar Cove Detail

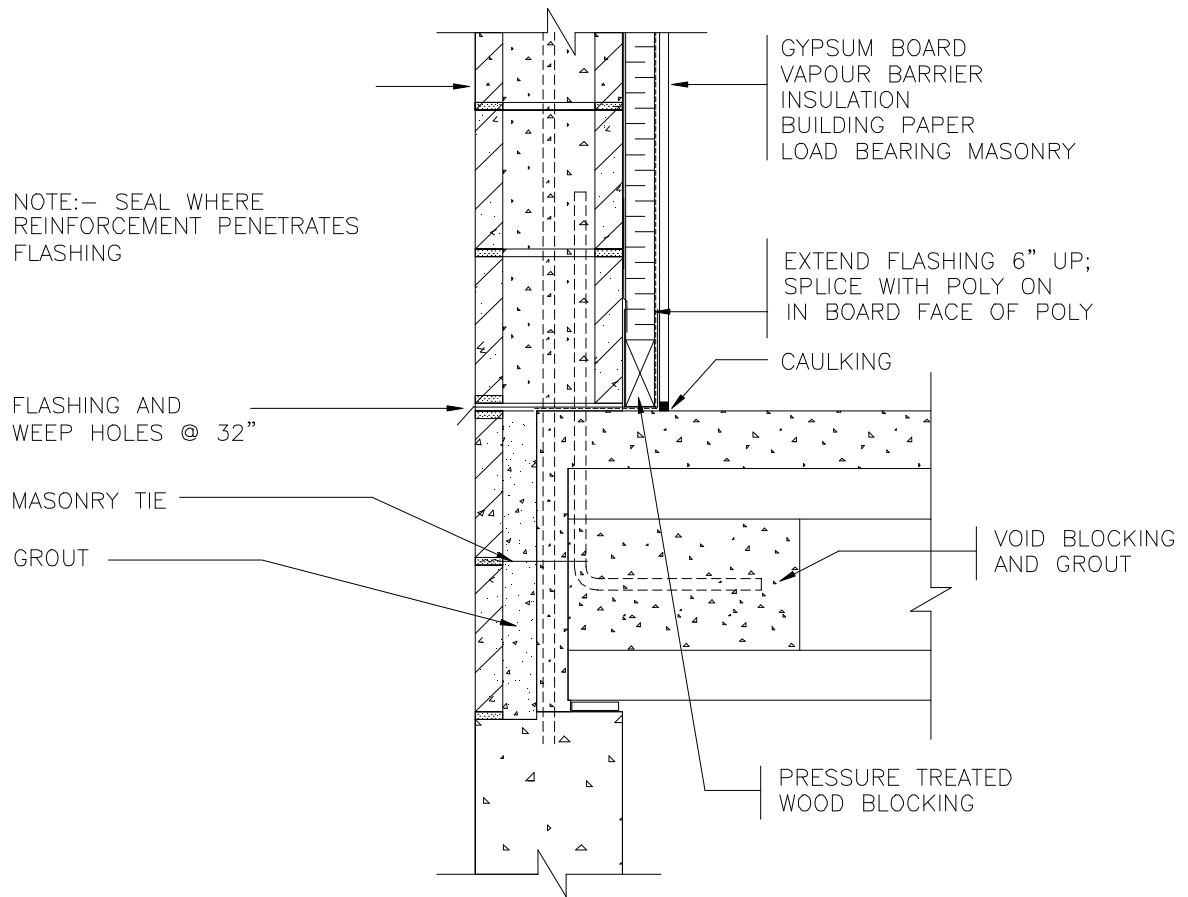

Detail 5.7 – Flashing Above Floor Slab

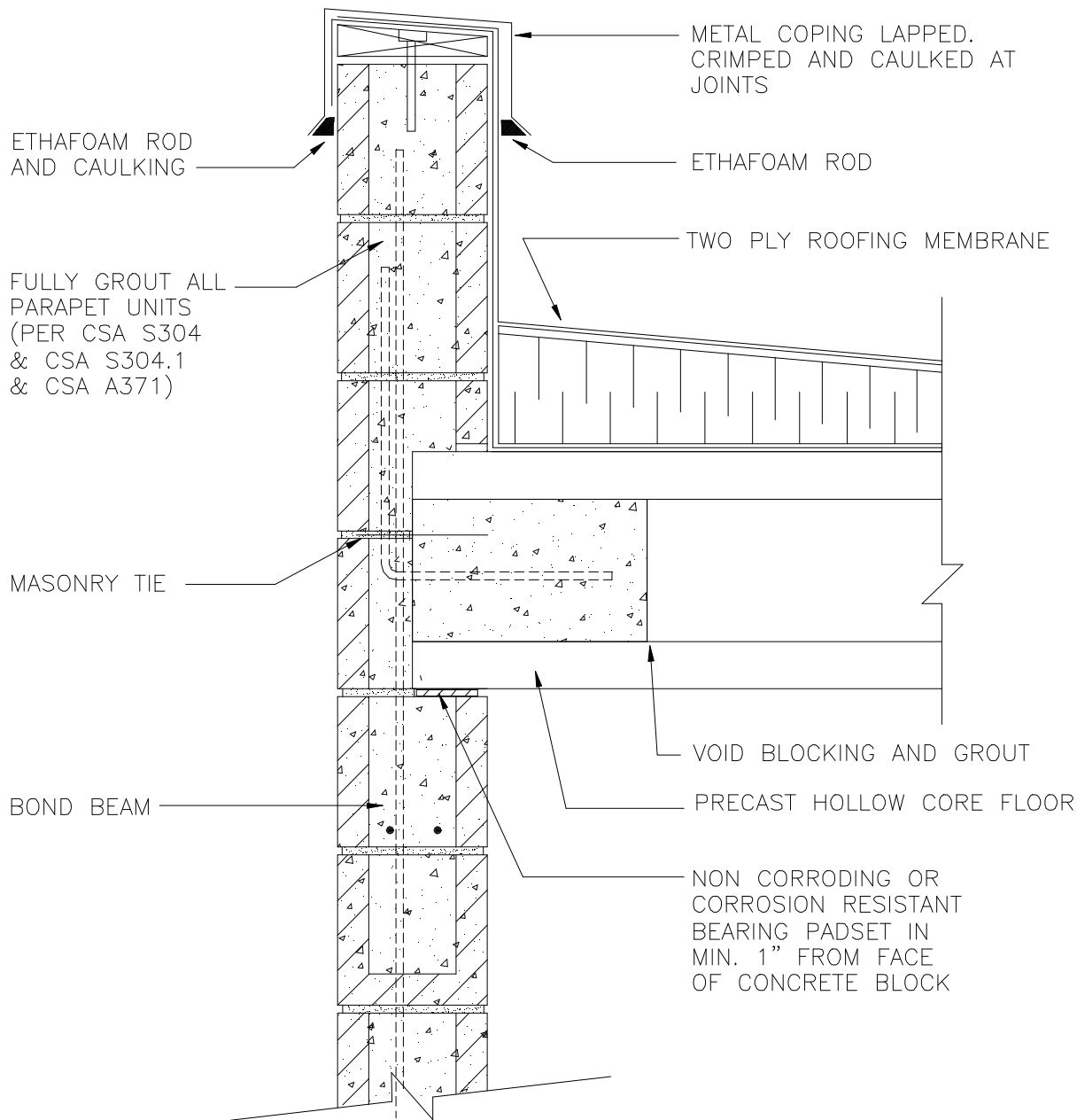

Detail 5.8 – Parapet with Metal Coping

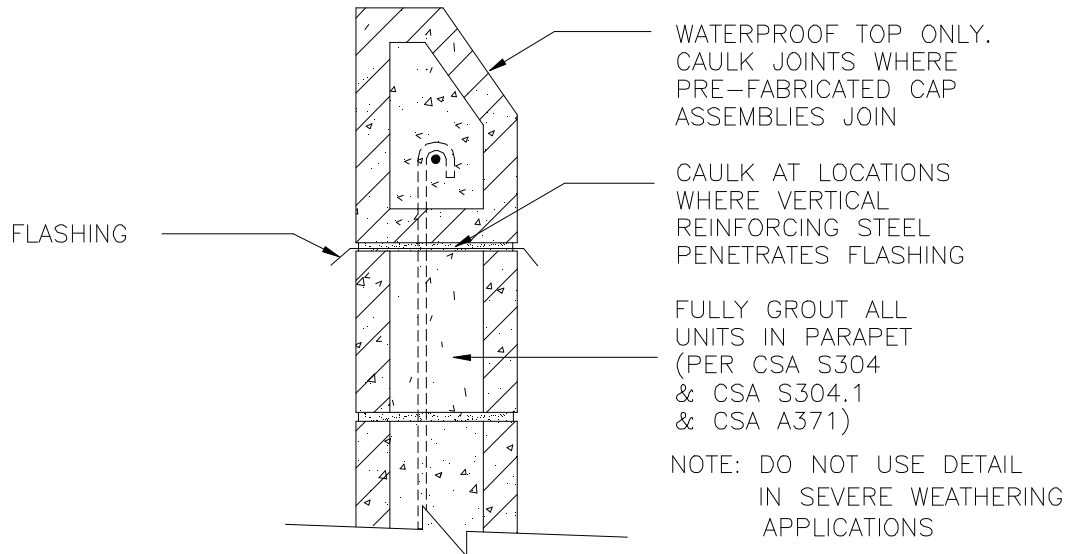

Detail 5.9 – Prefabricated Masonry Parapet Cap

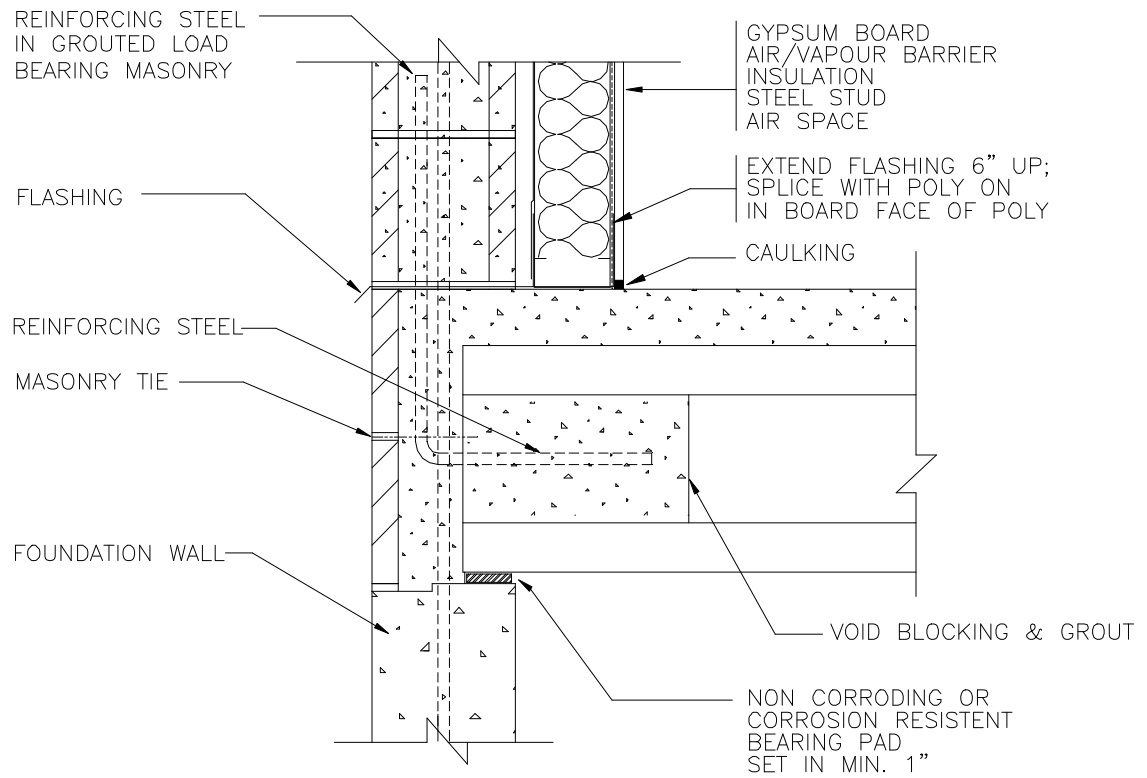

Detail 5.10 – Floor to Foundation Junction

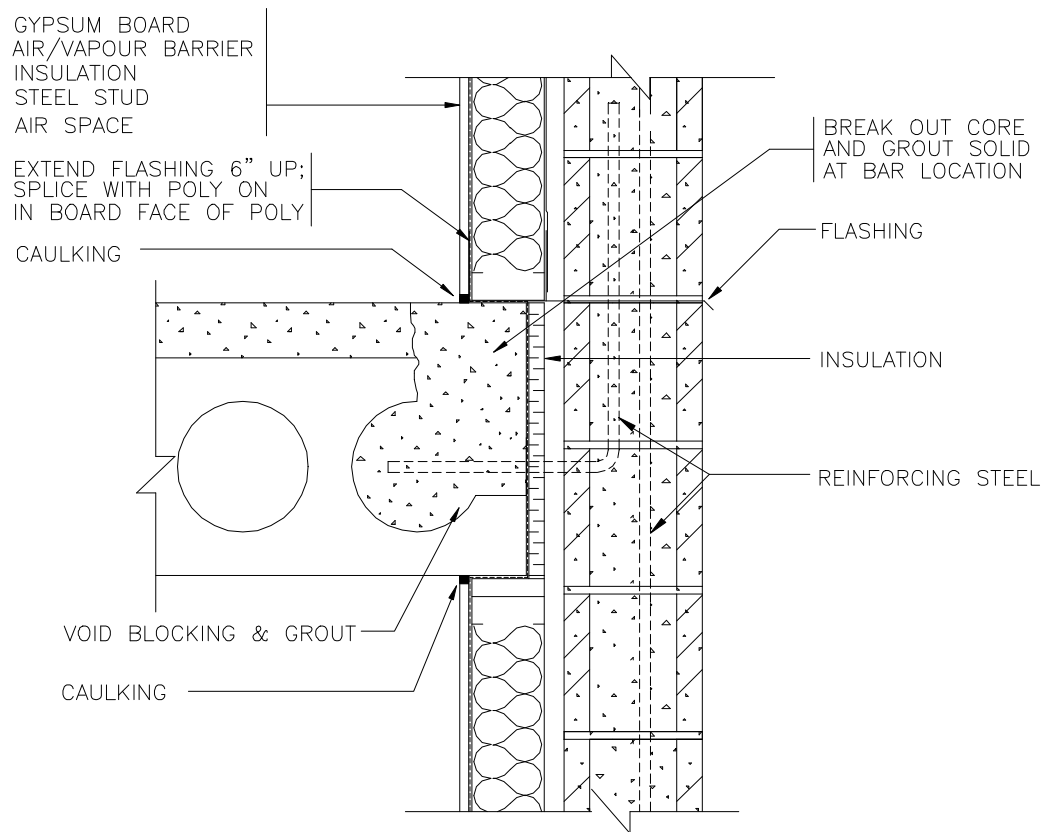

Detail 5.11 – Non-Loadbearing Exterior Wall

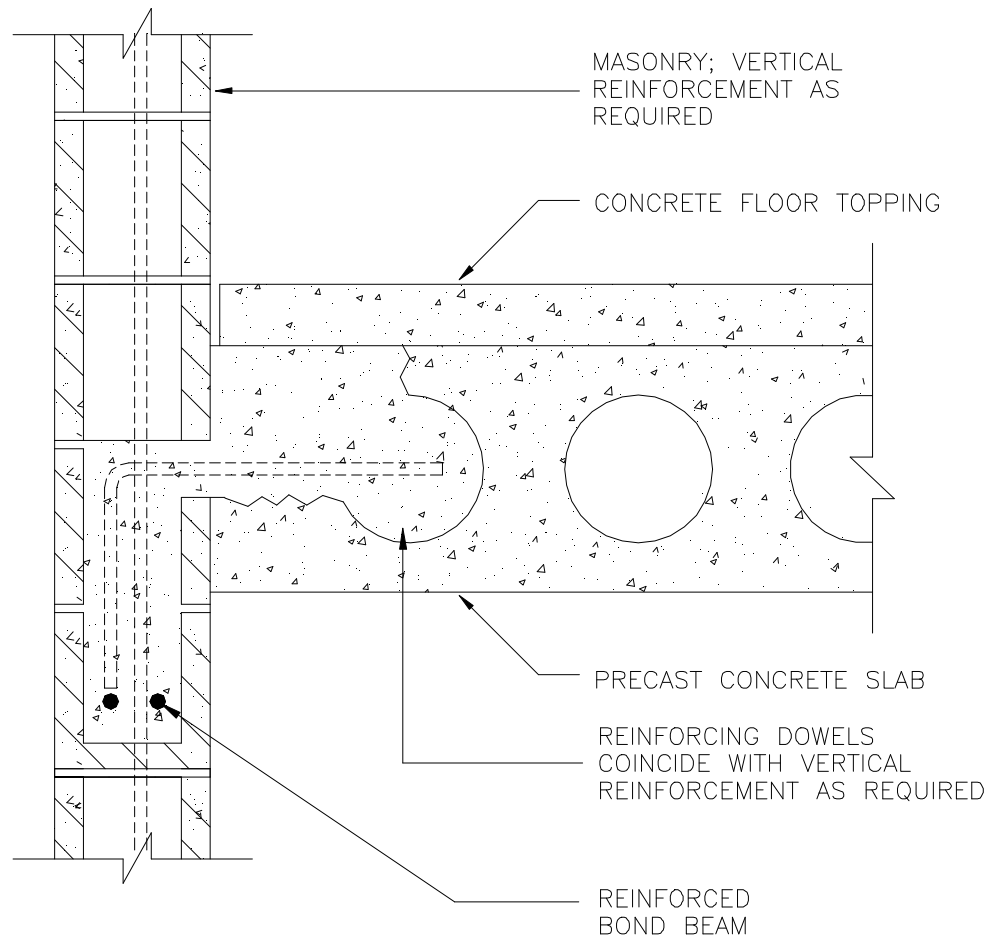

Detail 5.12 – Exterior Wall – Precast Hollow Core Slab Parallel to Wall

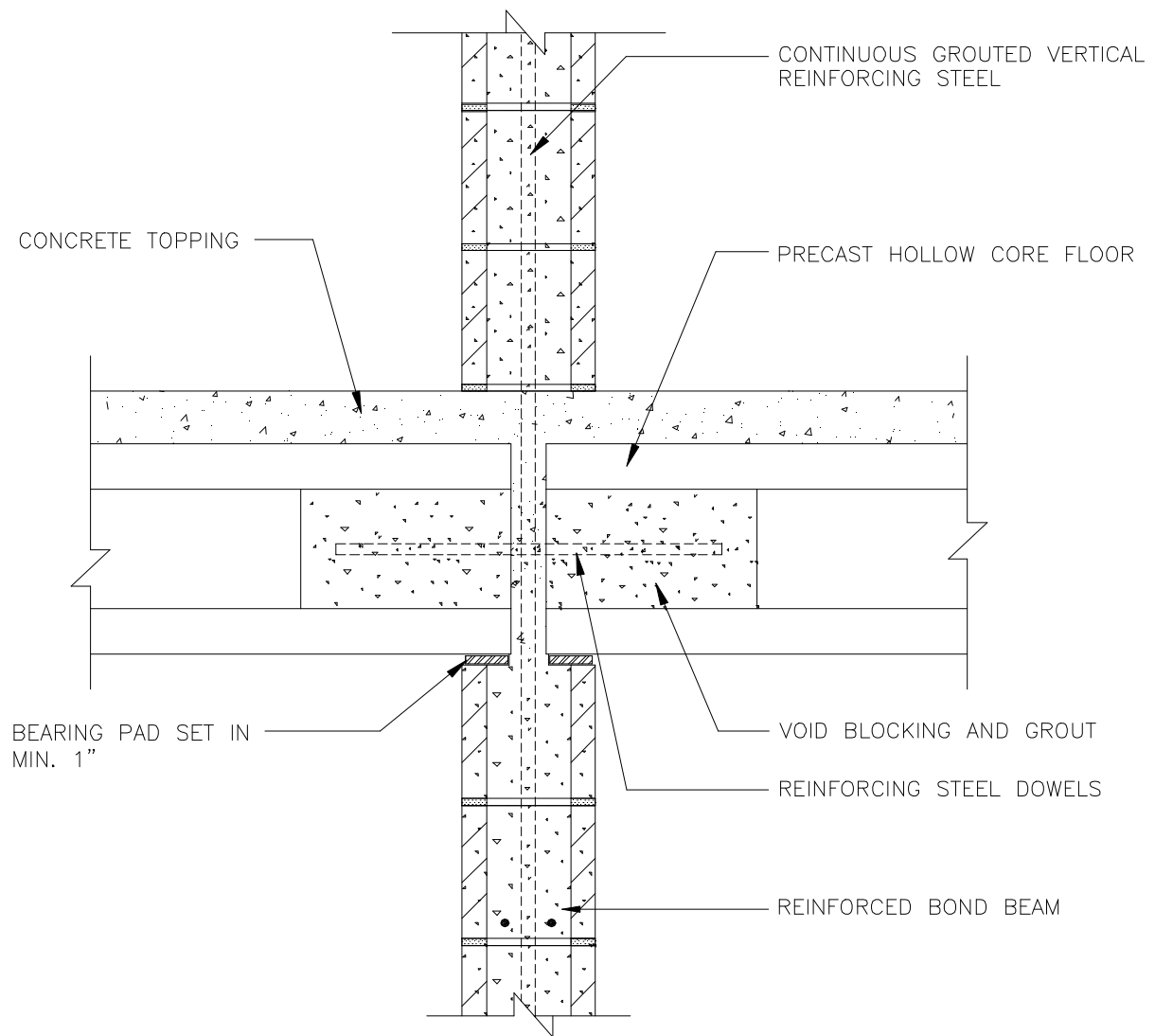

Detail 5.13 – Loadbearing Interior Wall

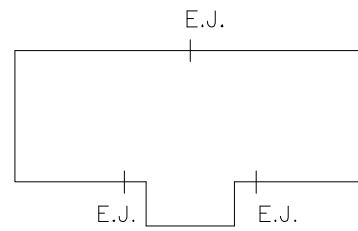
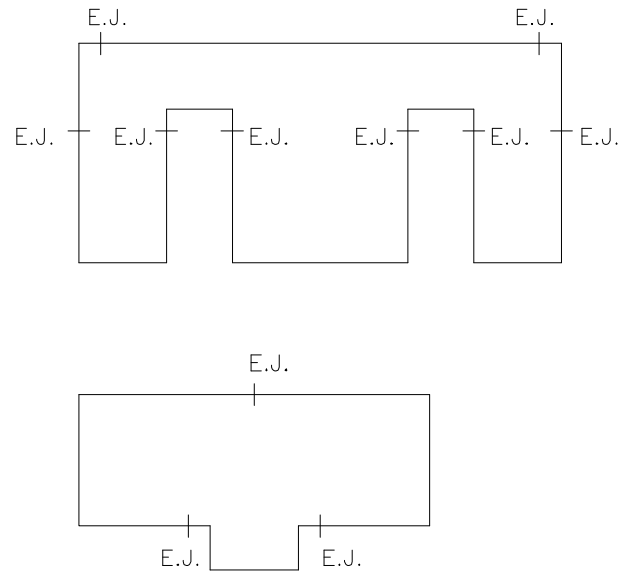
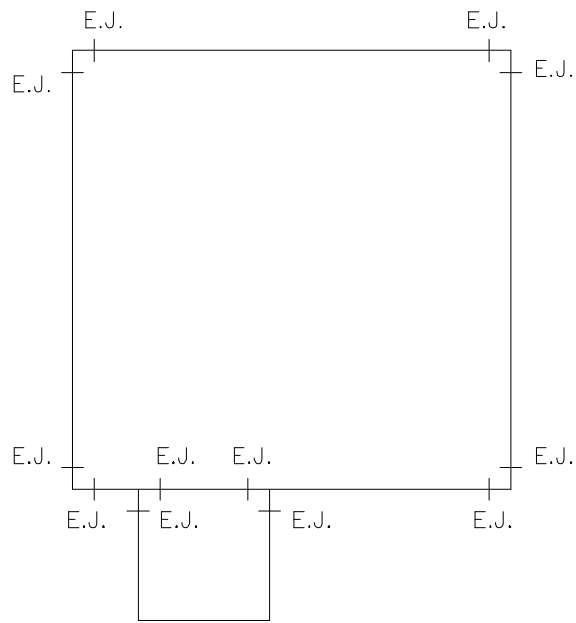

Detail 5.14 – Typical Movement Joint

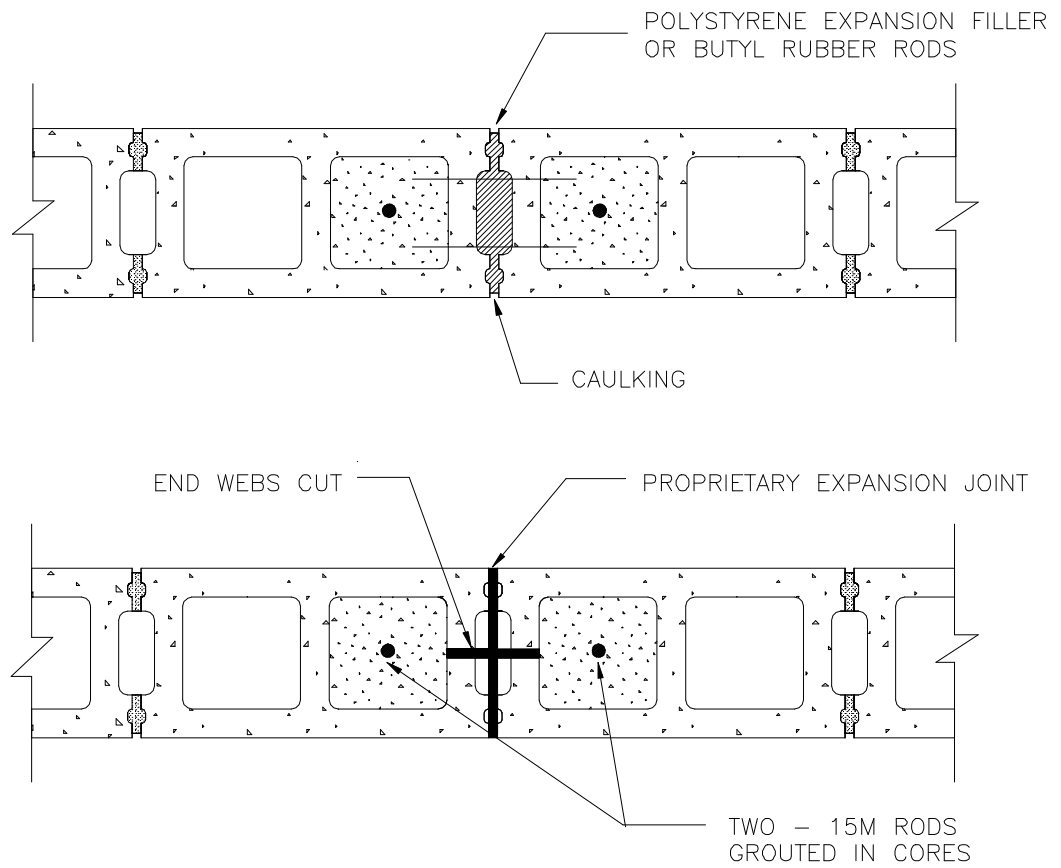

Detail 5.15 – Single Wythe Hollow Block Horizontal Section

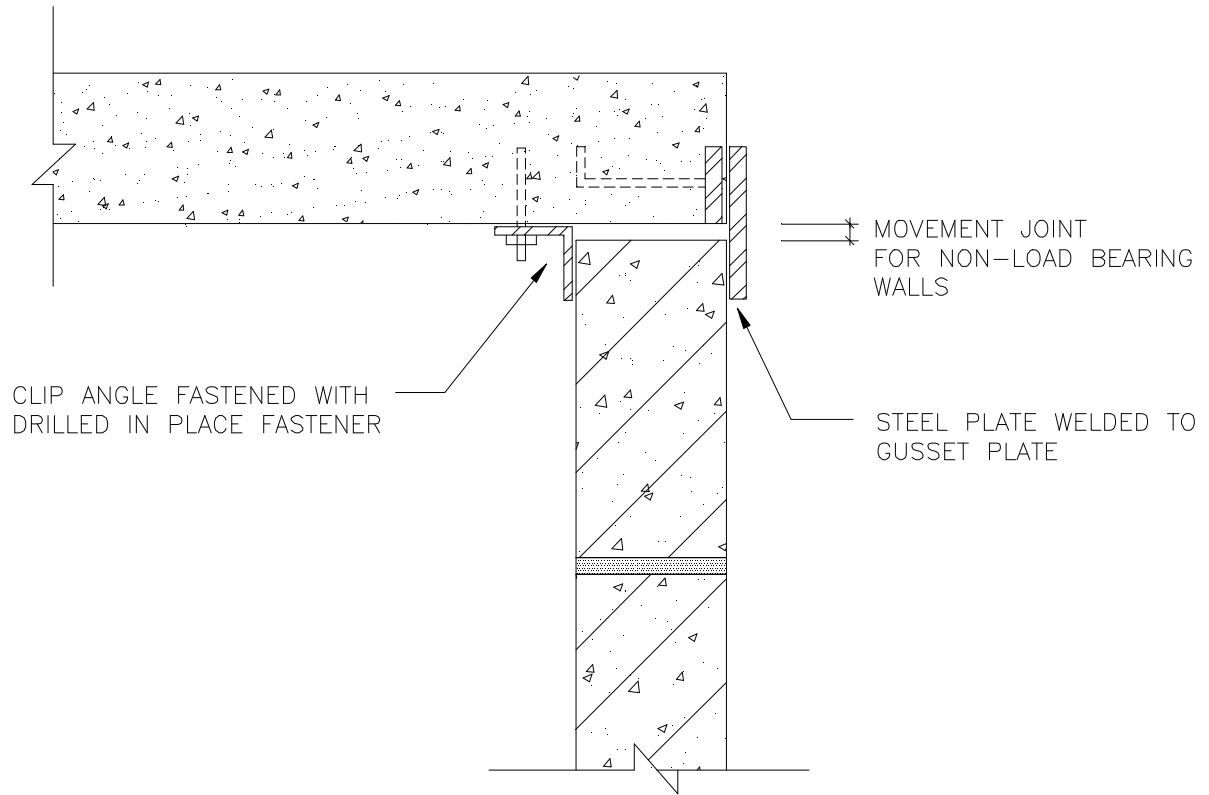

Detail 5.16 – Slab Connection

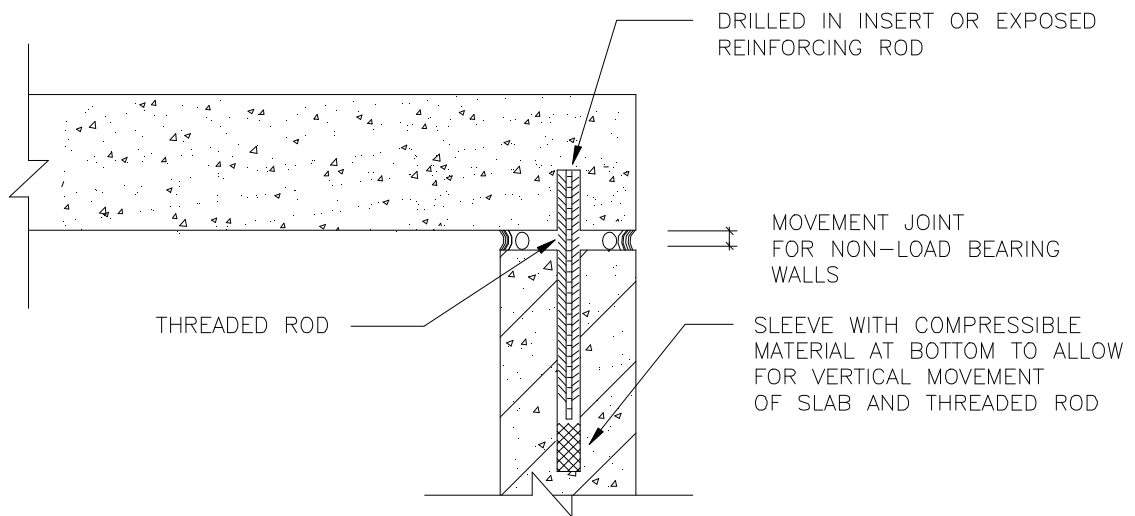

Detail 5.17 – Alternate Slab Connection Detail

CHAPTER 6

MASONRY SOFFIT

Detail 6.1 – Installed Soffit Detail..... 2

Detail 6.2 – Prefabricated Soffit Panel..... 3

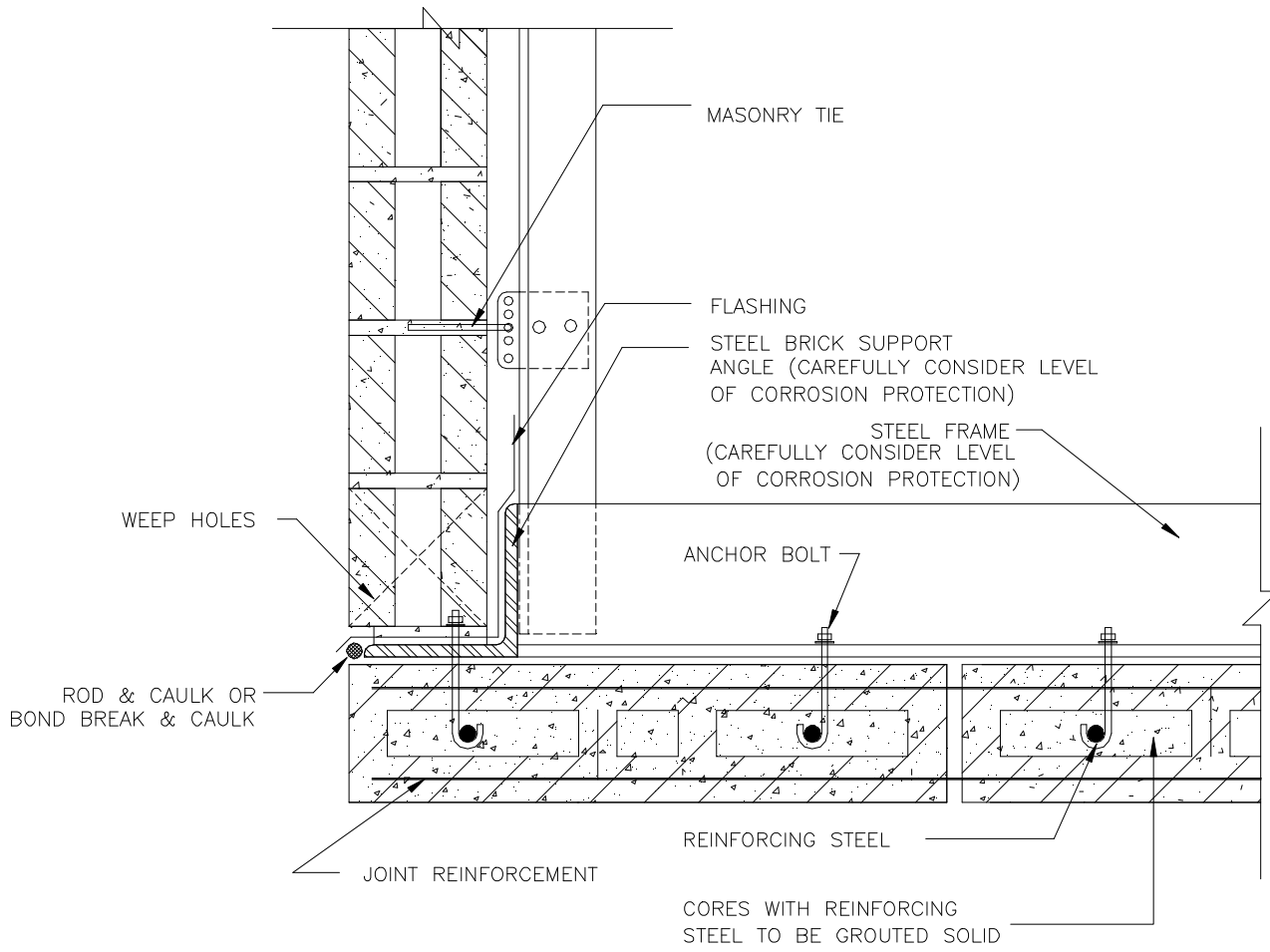

Detail 6.1 – Installed Soffit Detail

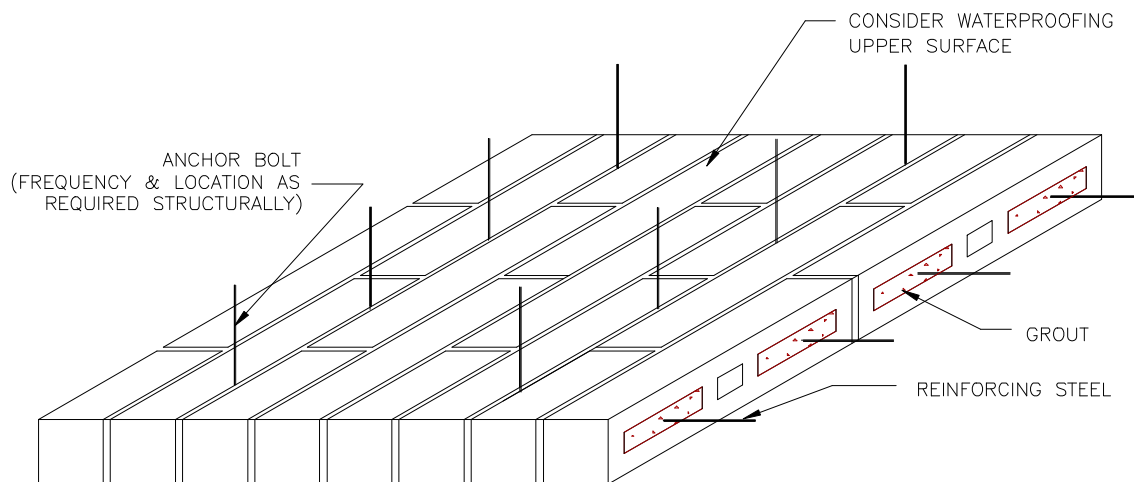

Detail 6.2 – Prefabricated Soffit Panel

CHAPTER 7

MASONRY VENEER ON WOOD STRUCTURES

Detail 7.1 – Typical Wood Frame Construction Apartment Building	2
Detail 7.2 – Brick Veneer at Ground Level and Floor Levels (Uninsulated Cavity)	3
Detail 7.3 – Corner Plan	4
Detail 7.4 – Window Opening with Loose Angle Iron Lintel	5
Detail 7.5 – Brick Veneer at Ground and Floor Levels (Insulated Cavity)	6

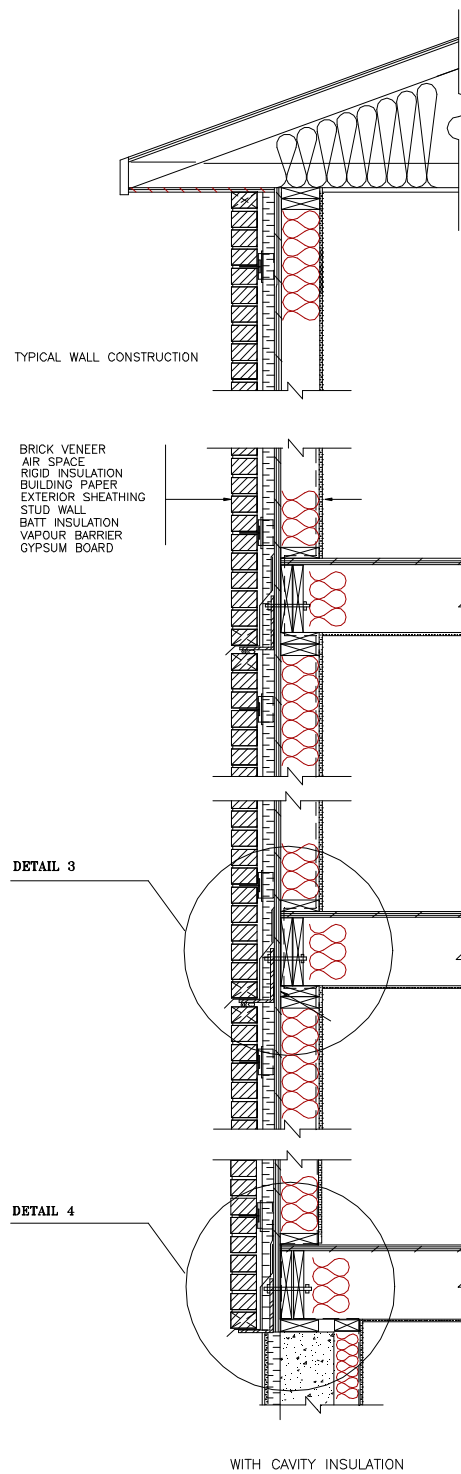
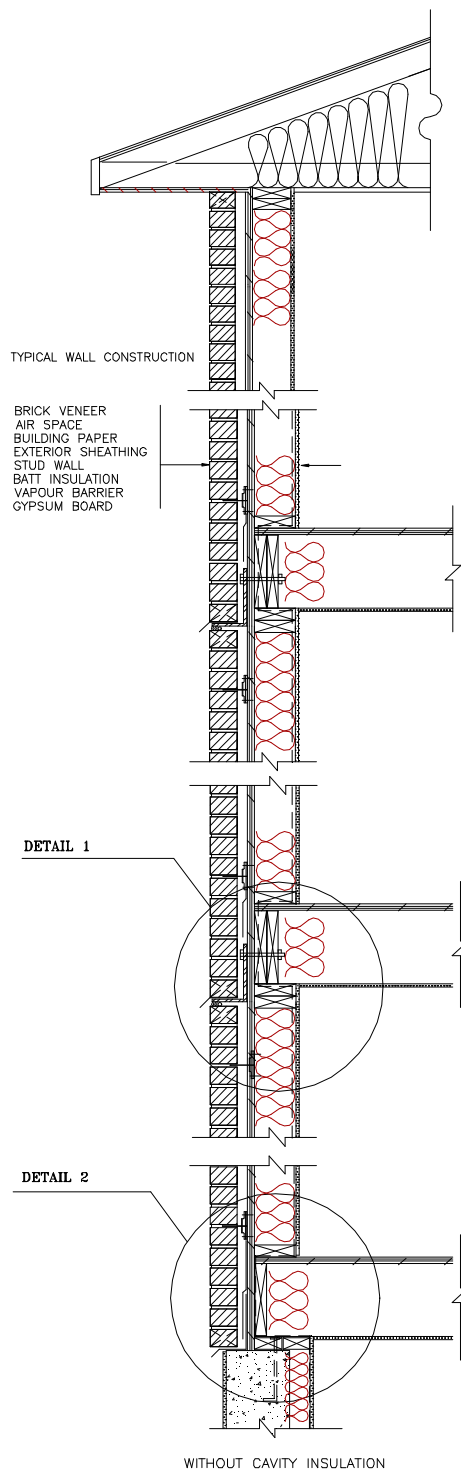

Detail 7.1 – Typical Wood Frame Construction Apartment Building

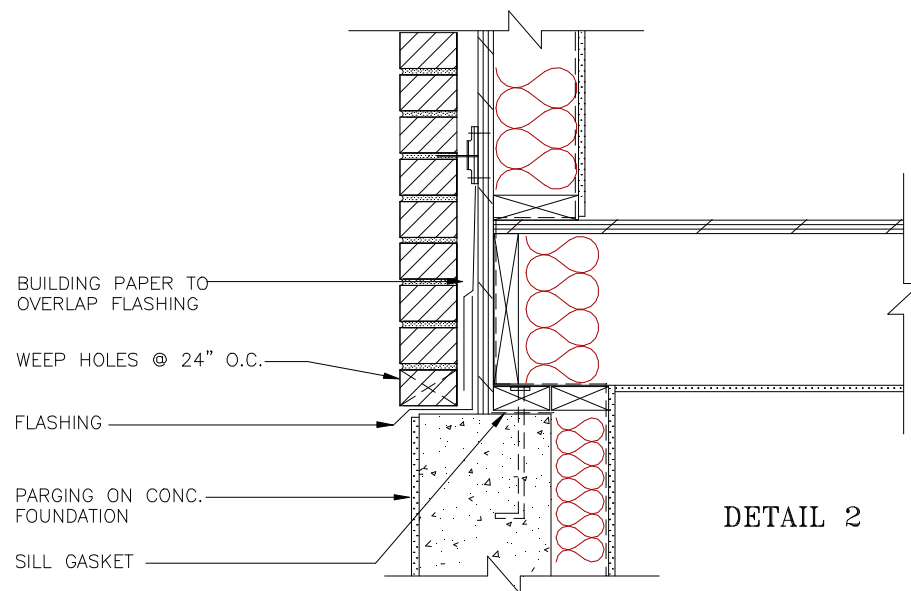
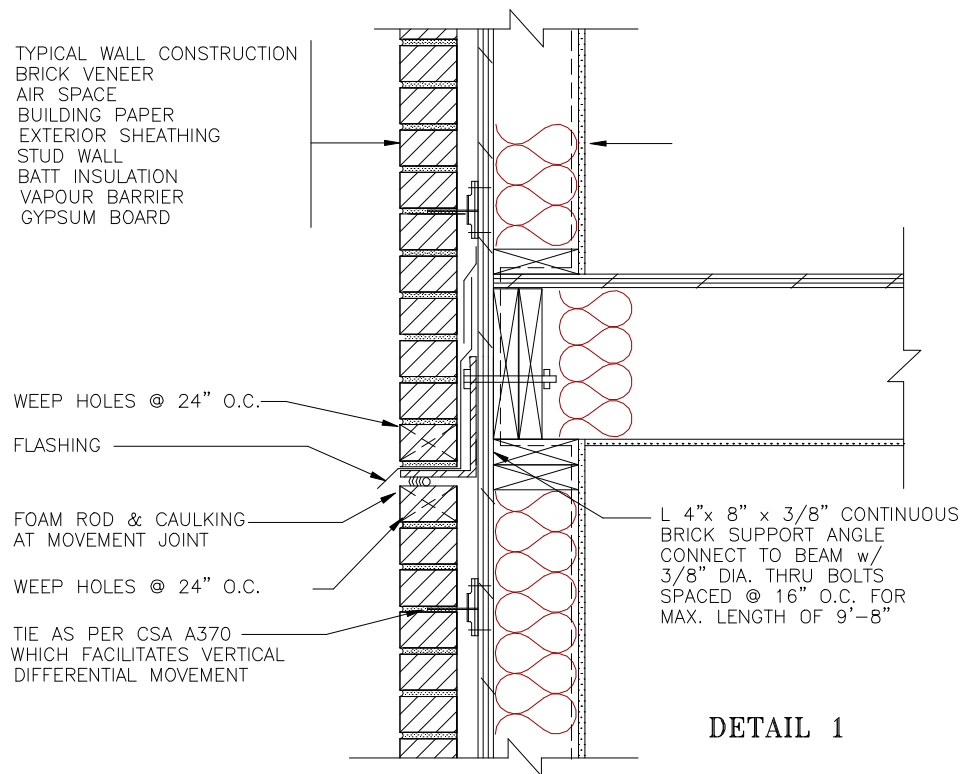

Detail 7.2 – Brick Veneer at Ground Level and Floor Levels (Uninsulated Cavity)

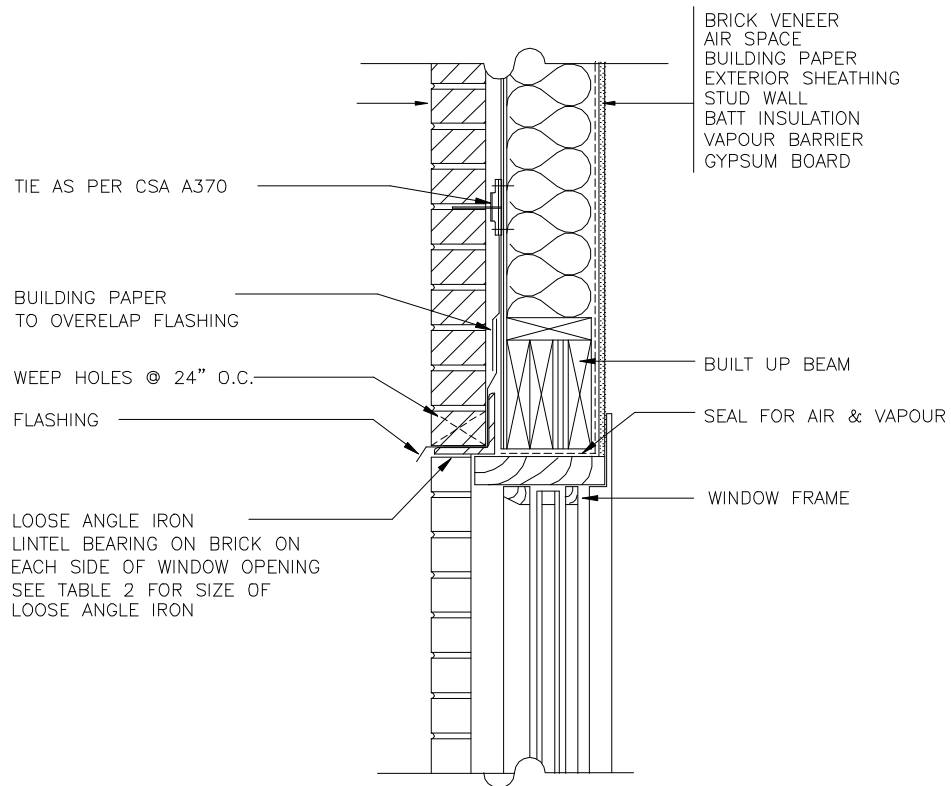

Detail 7.4 – Window Opening with Loose Angle Iron Lintel

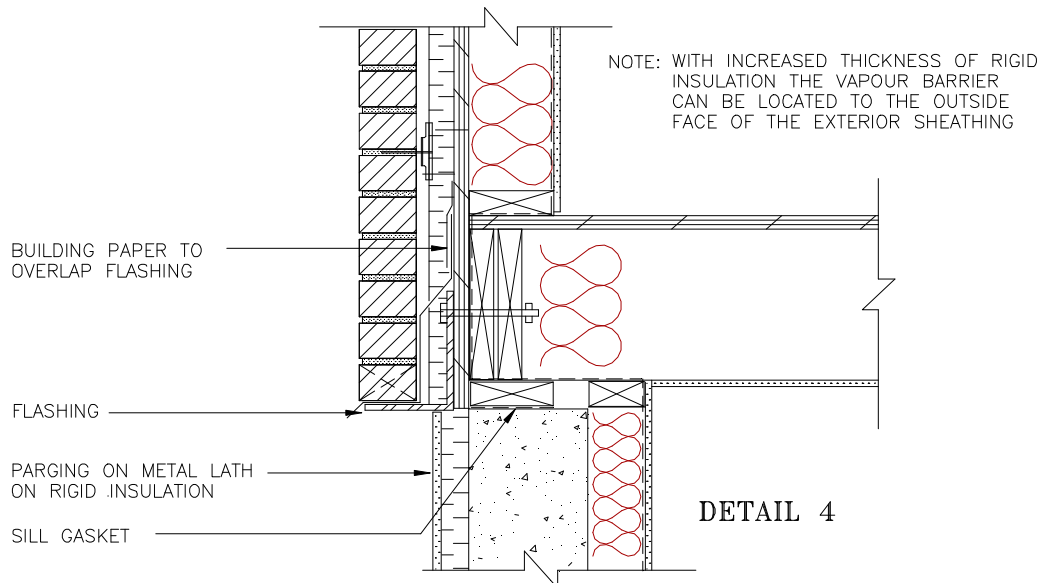
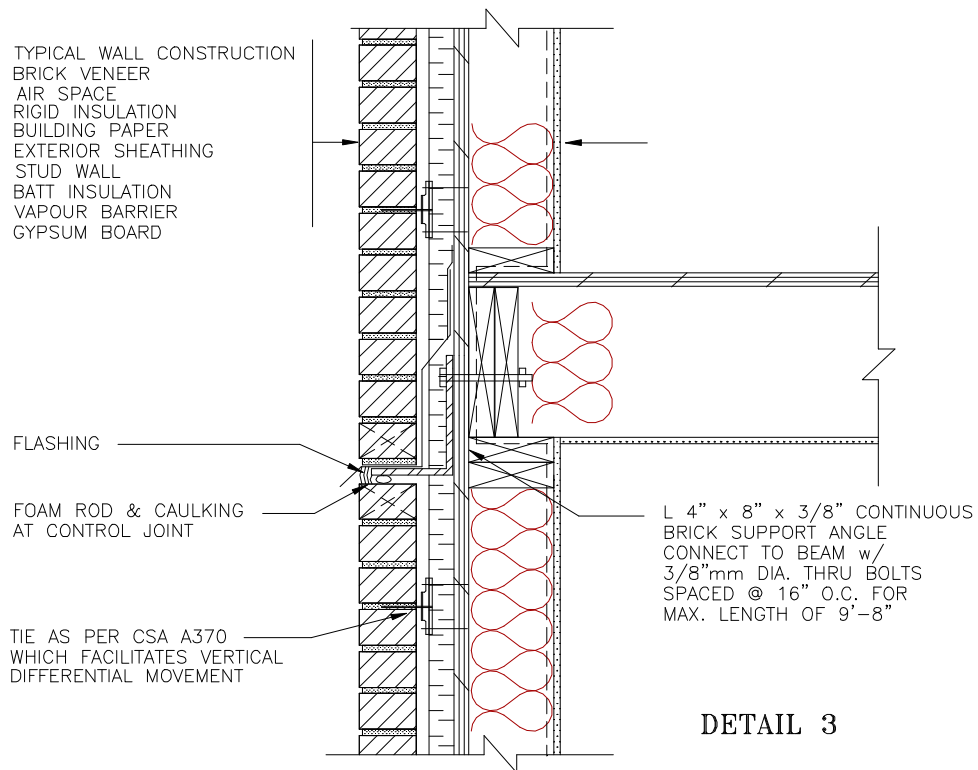

Detail 7.5 – Brick Veneer at Ground and Floor Levels (Insulated Cavity)

CHAPTER 8

COMMERCIAL BUILDINGS

Detail 8.1 – Brick Veneer / Concrete Block Wall Parallel to O.W.S.J.....	2
Detail 8.2 – Brick Veneer / Concrete Block O.W.S.J. Connection	3
Detail 8.3 – Brick Veneer / Concrete Block Parapet Detail at O.W.S.J.....	4
Detail 8.4 – Brick Veneer / Concrete Block O.W.S.J. Connection at Steel Beam	5
Detail 8.5 – Brick Veneer / Concrete Block Parapet Detail at O.W.S.J.....	6
Detail 8.6 – Brick Veneer / Concrete Block At Foundation	7
Detail 8.7 – Brick Veneer / Concrete Block At Foundation Bond Beam.....	8
Detail 8.8 – Brick Veneer / Concrete Block At Foundation	9
Detail 8.9 – Brick Veneer / Concrete Block At Foundation	10
Detail 8.10 – Brick Veneer / Steel Stud O.W.S.J.	11
Detail 8.11 – Brick Veneer / Concrete Block Parapet Detail at O.W.S.J.....	12
Detail 8.12 – Brick Veneer / Concrete Block At Foundation.....	13

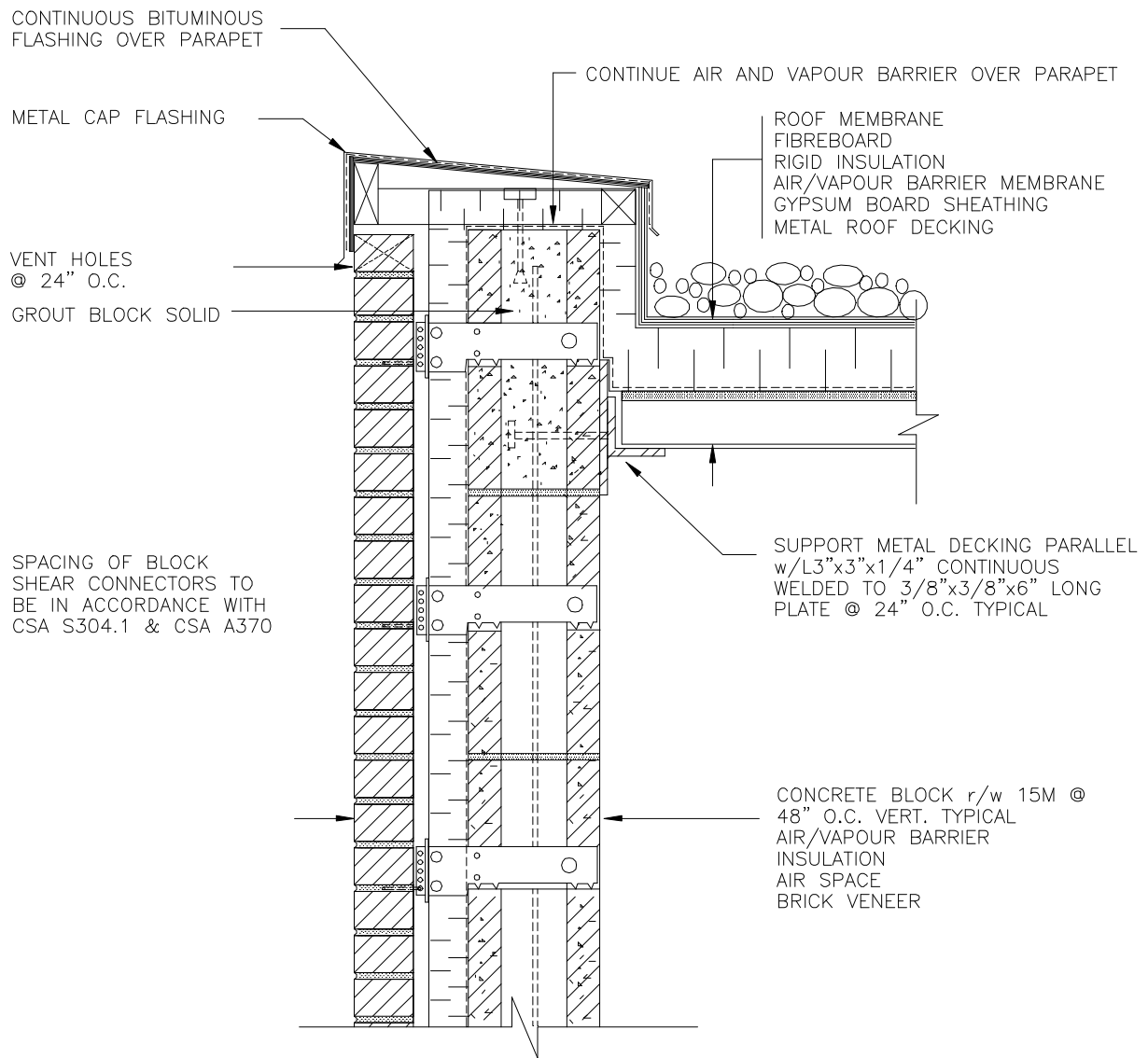

Detail 8.1 – Brick Veneer / Concrete Block Wall Parallel to O.W.S.J.

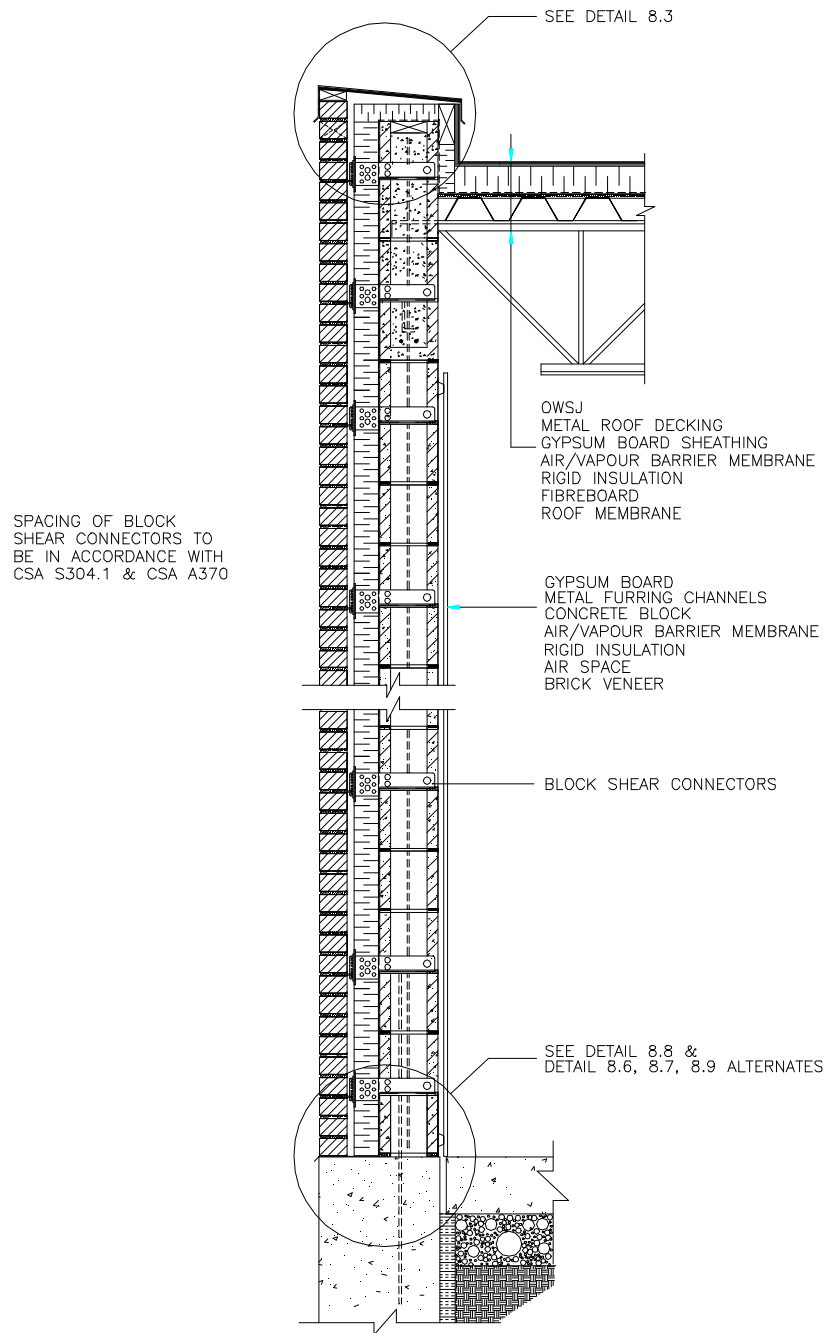

Detail 8.2 – Brick Veneer / Concrete Block O.W.S.J. Connection

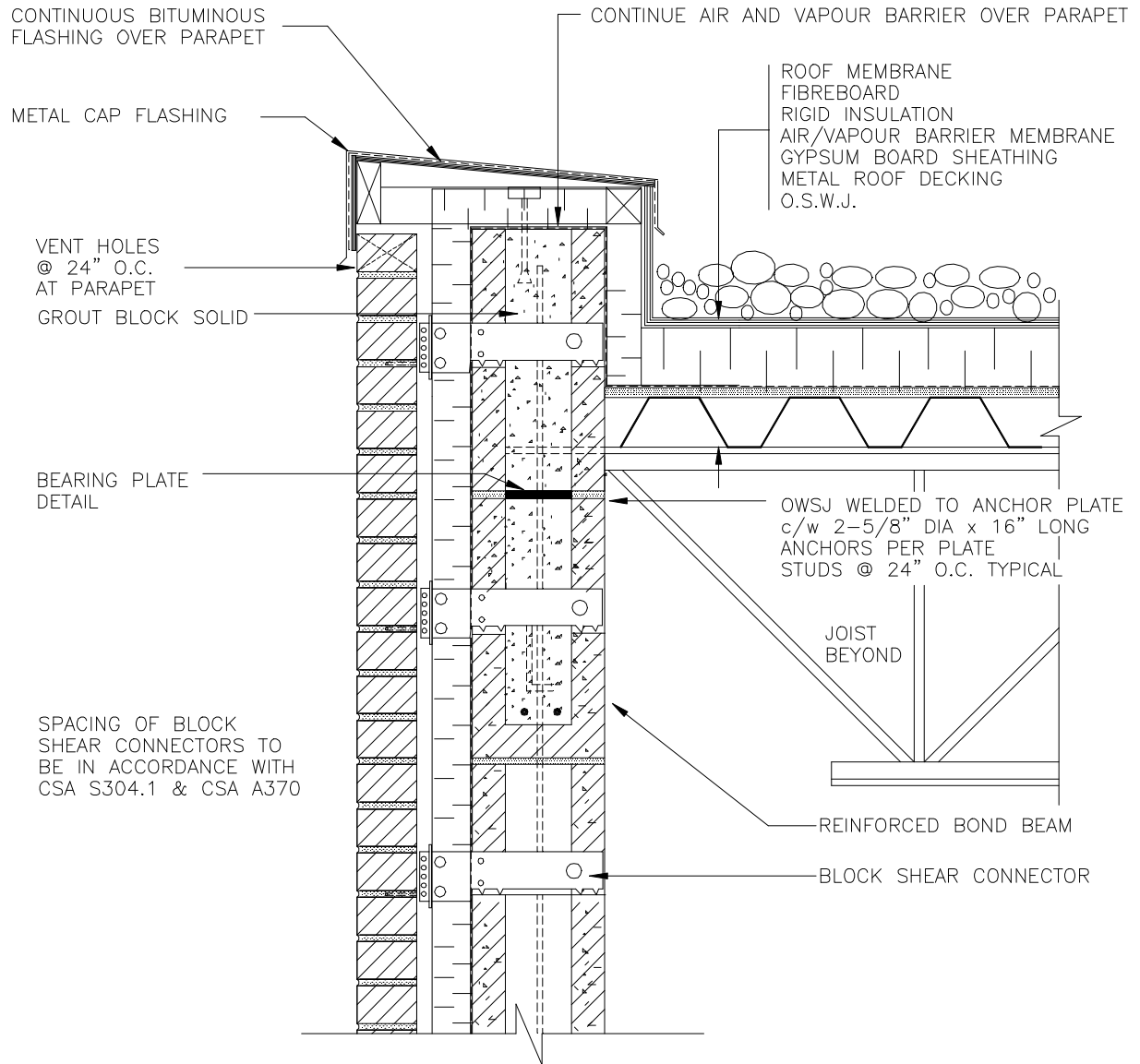

Detail 8.3 – Brick Veneer / Concrete Block Parapet Detail at O.W.S.J.

SPACING OF BLOCK
SHEAR CONNECTORS TO
BE IN ACCORDANCE WITH
CSA S304.1 & CSA A370

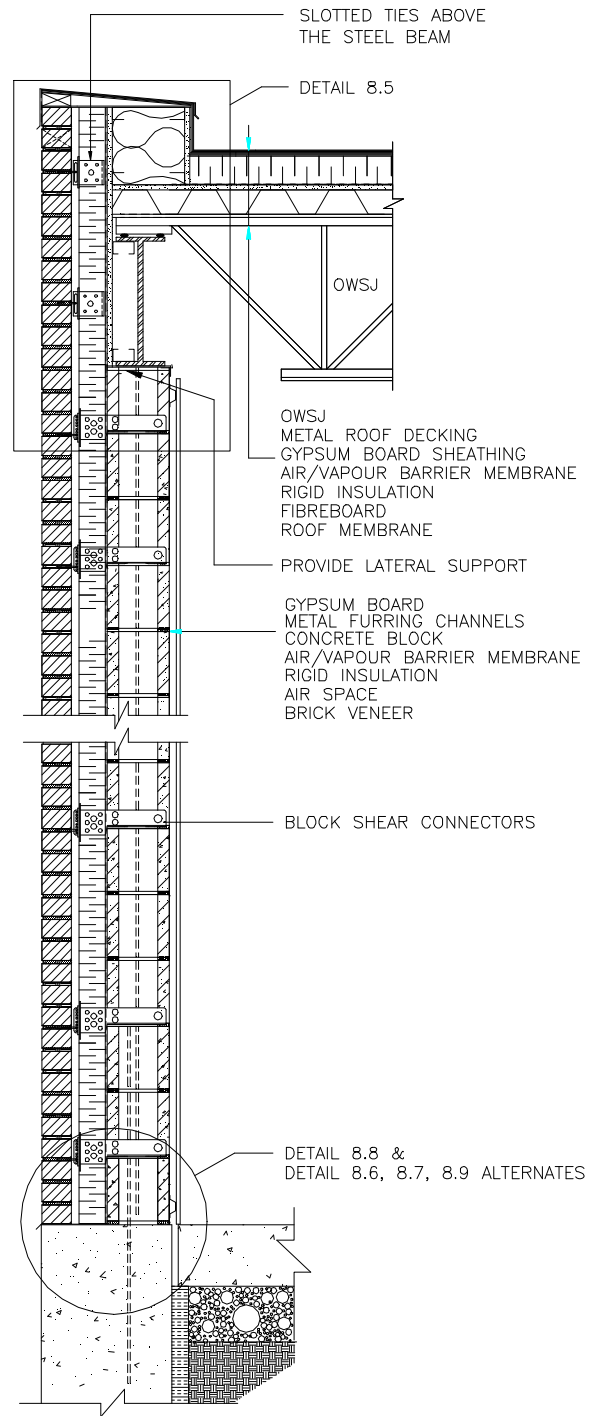

Detail 8.4 – Brick Veneer / Concrete Block O.W.S.J. Connection at Steel Beam

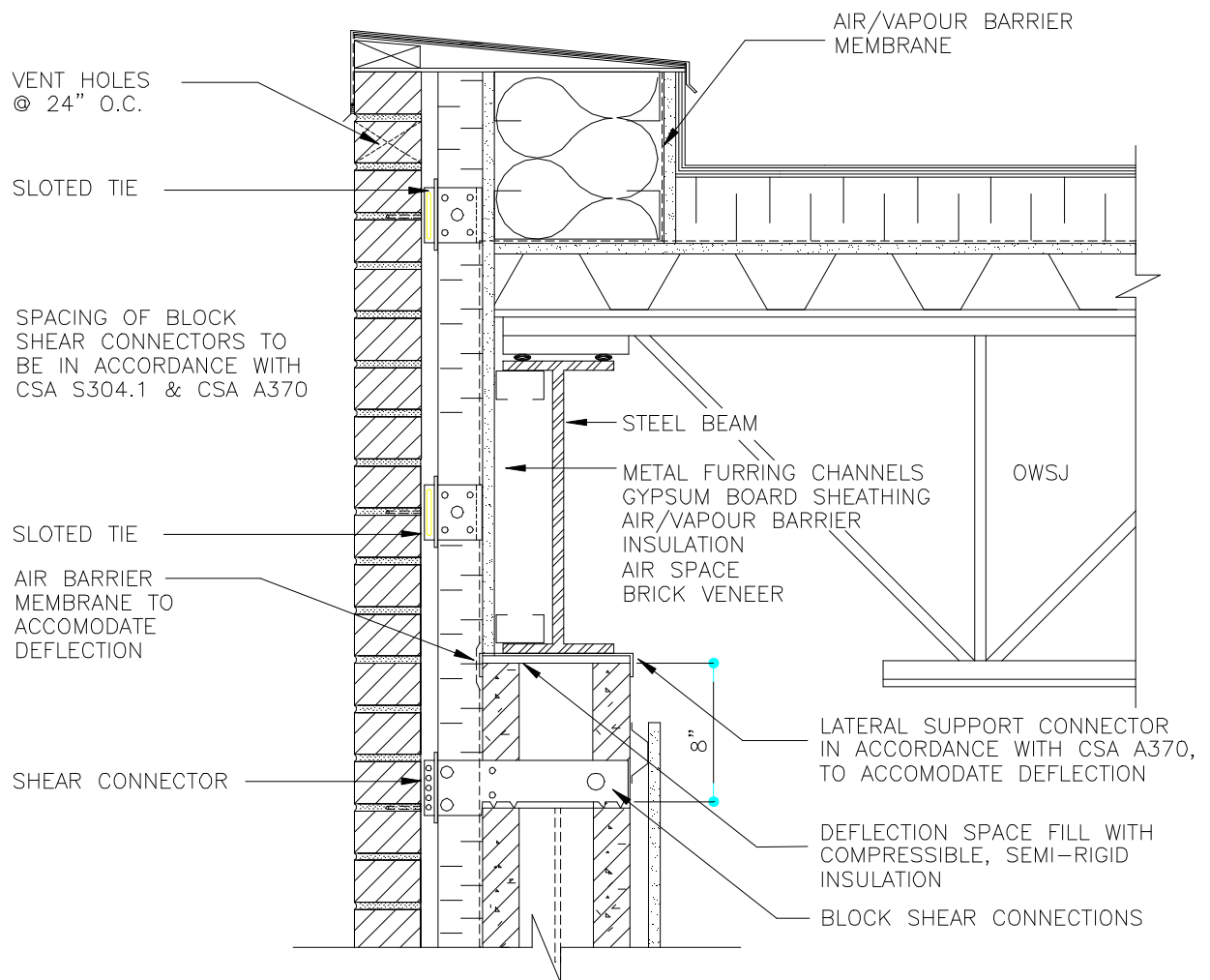

Detail 8.5 – Brick Veneer / Concrete Block Parapet Detail at O.W.S.J.

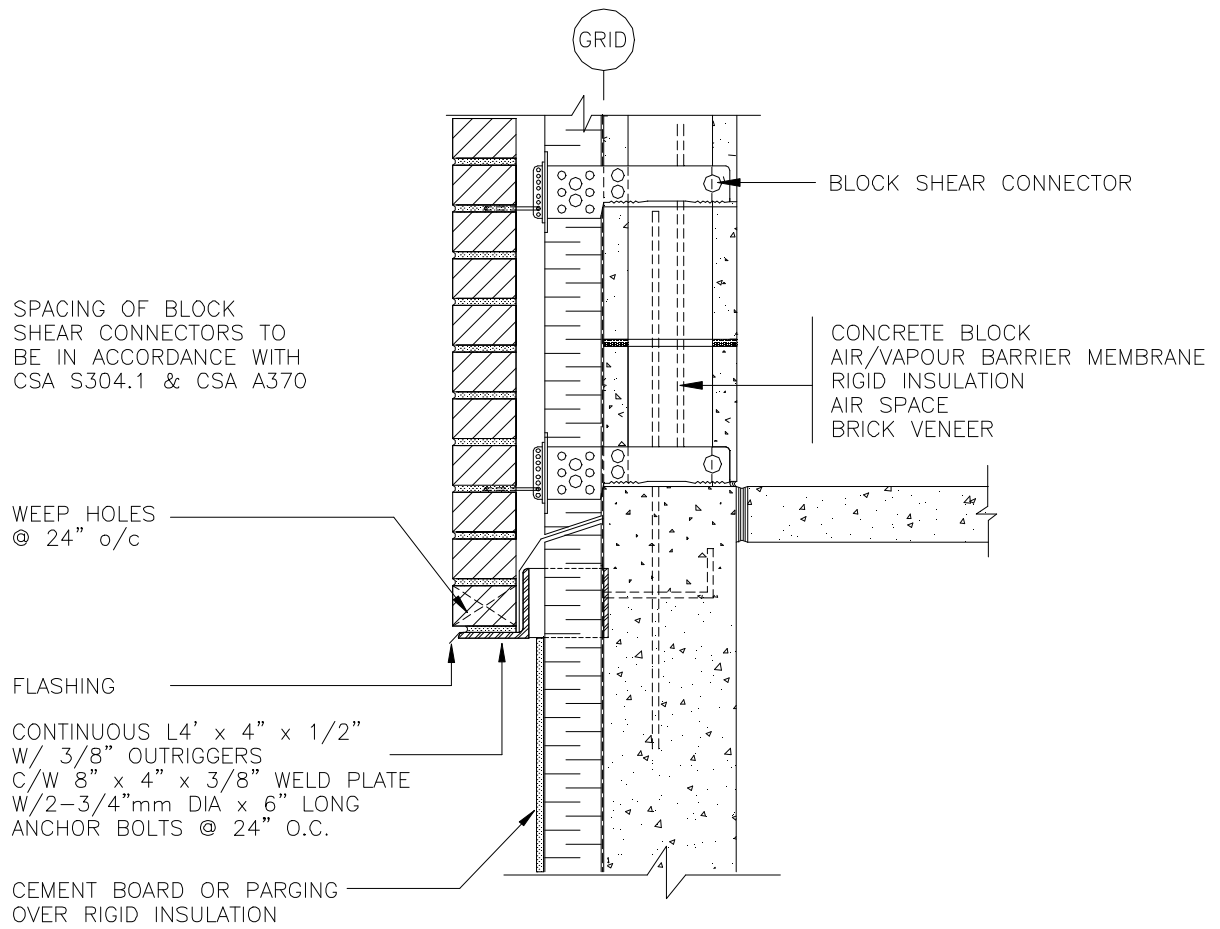

Detail 8.6 – Brick Veneer / Concrete Block At Foundation

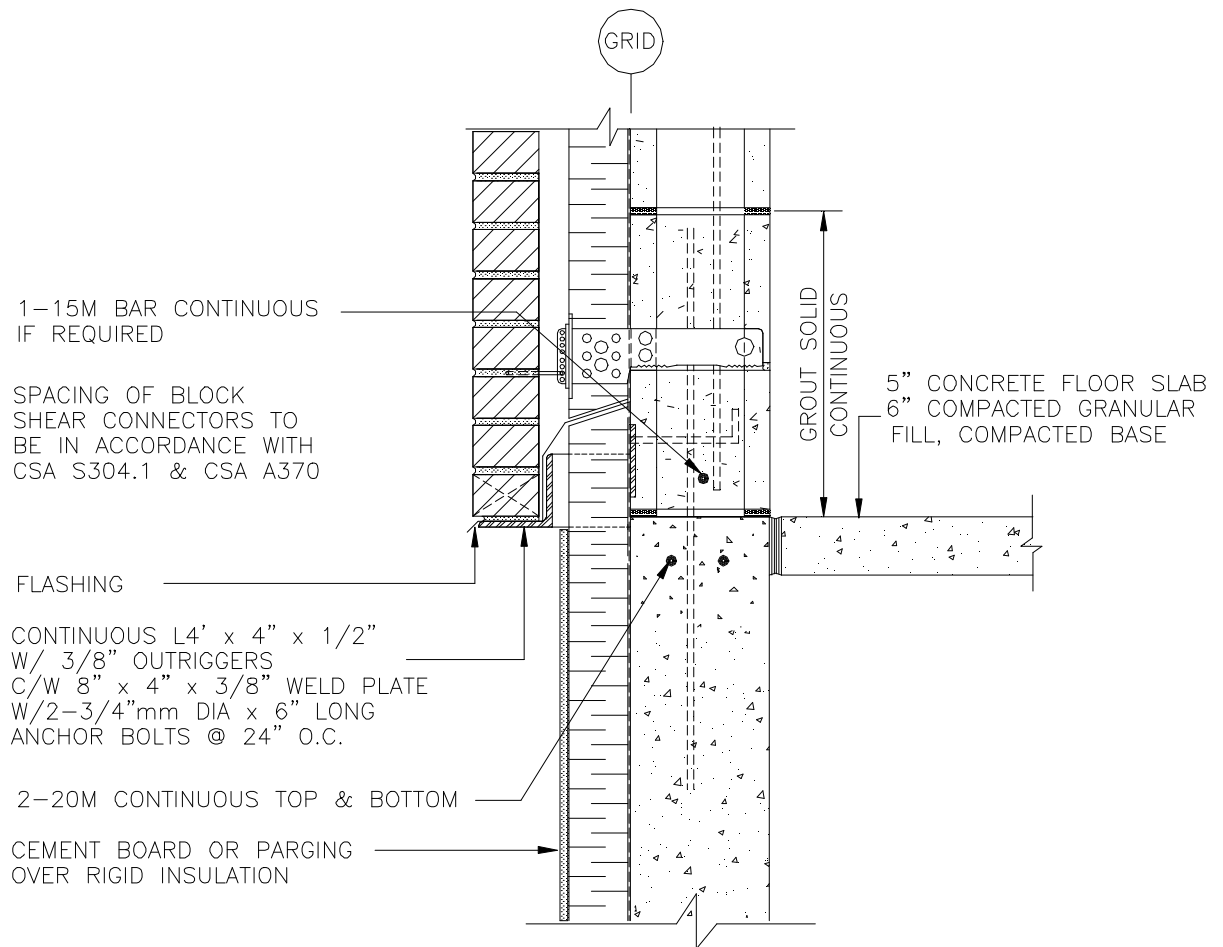

Detail 8.7 – Brick Veneer / Concrete Block At Foundation Bond Beam

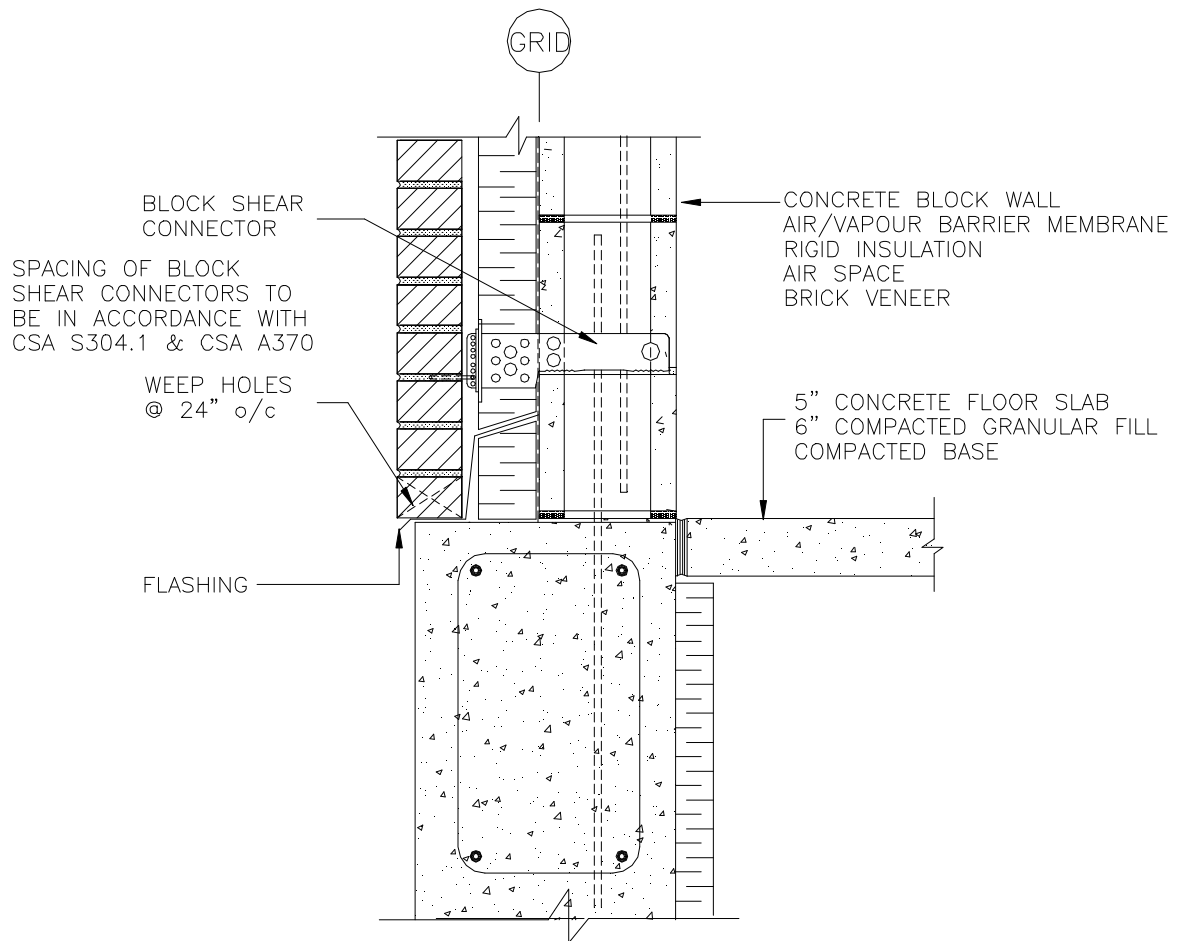

Detail 8.8 – Brick Veneer / Concrete Block At Foundation

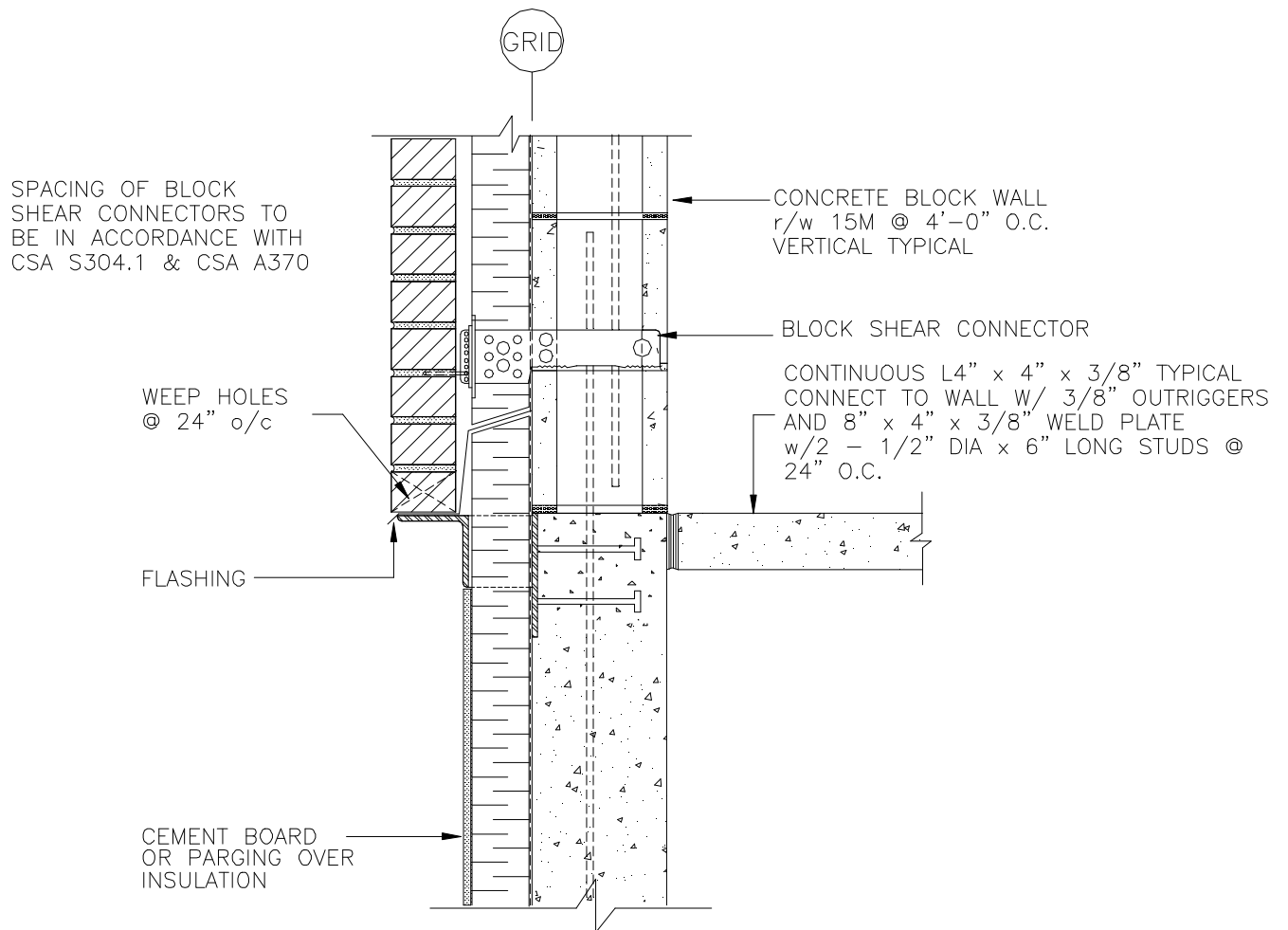

Detail 8.9 – Brick Veneer / Concrete Block At Foundation

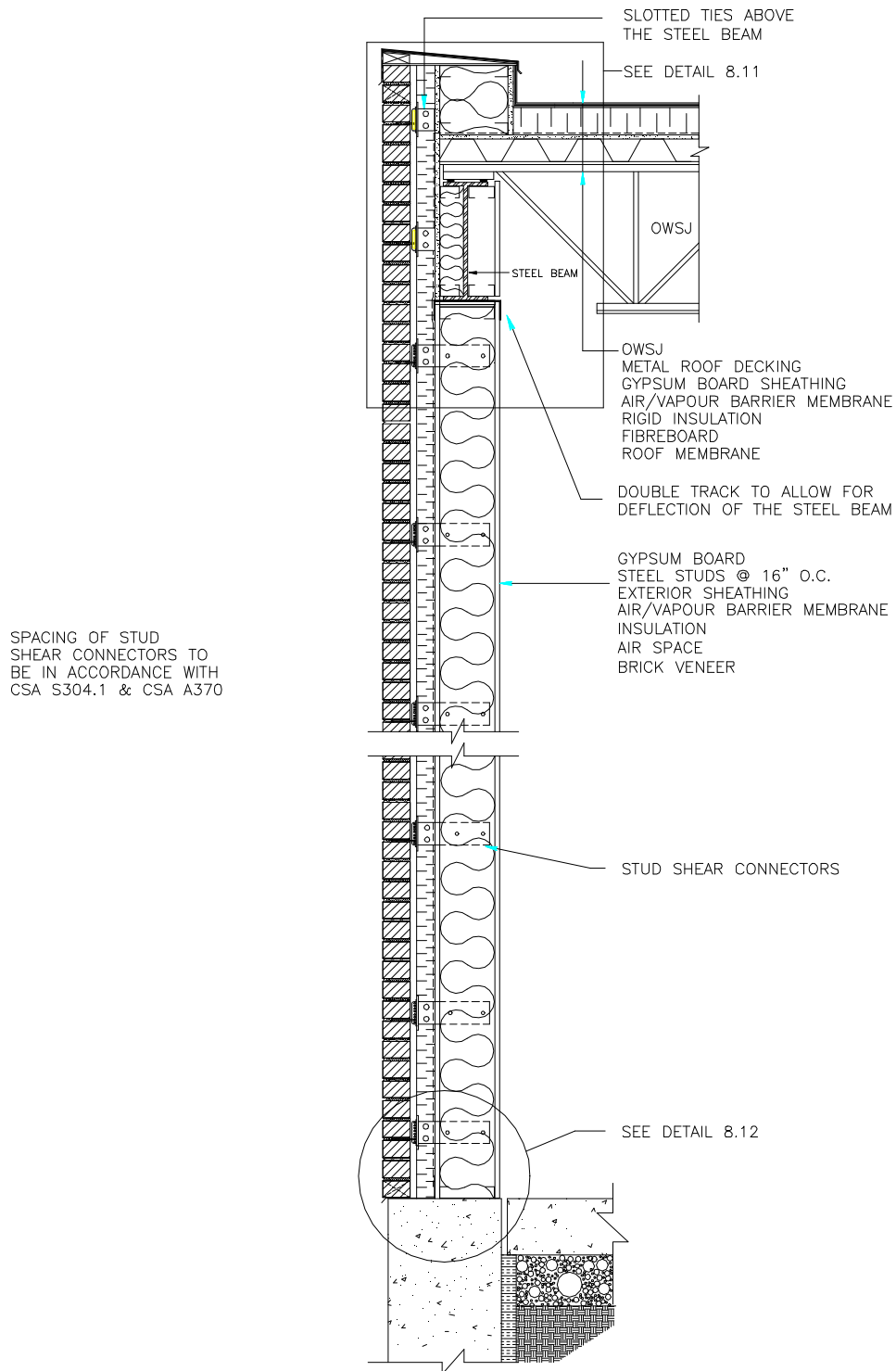

Detail 8.10 – Brick Veneer / Steel Stud O.W.S.J.

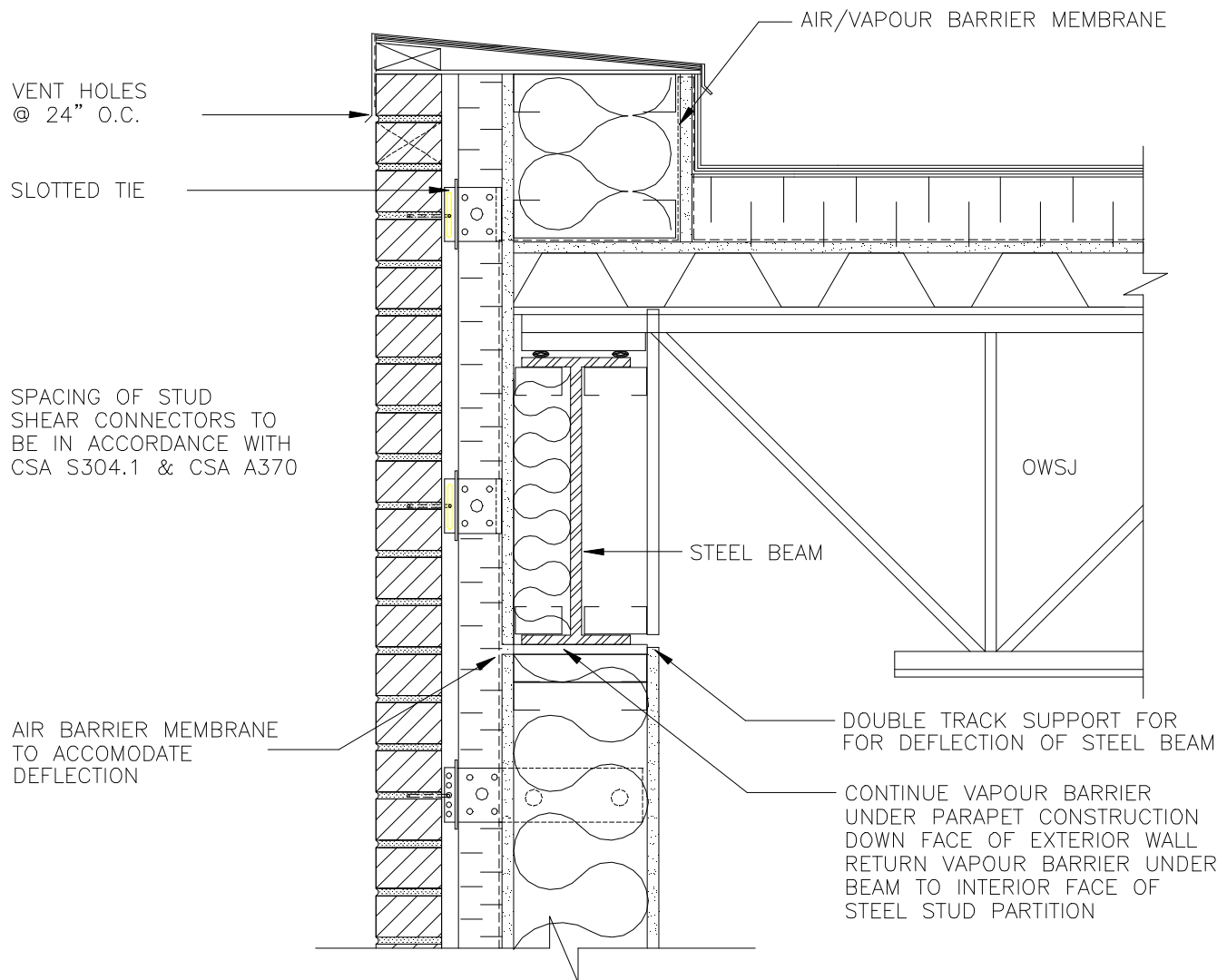

Detail 8.11 – Brick Veneer / Concrete Block Parapet Detail at O.W.S.J.

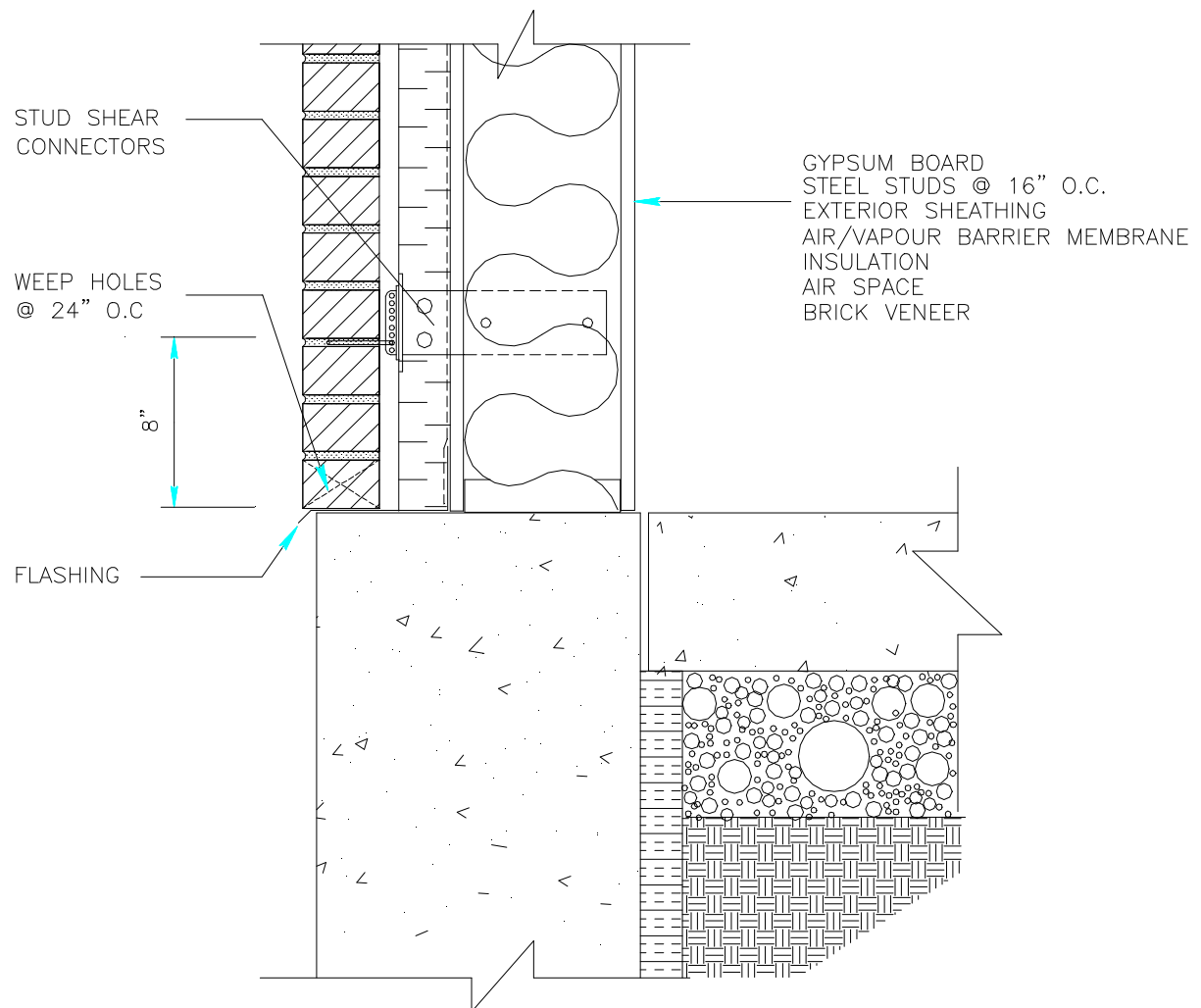

Detail 8.12 – Brick Veneer / Concrete Block At Foundation

CHAPTER 9

RESIDENTIAL BUILDINGS

Figure 9.1 – Building Elevation	3
Detail 9.1 – Typical Brick Angle Support Detail for Garage Opening.....	4
Detail 9.2 – Brick Veneer Supported by Truss (Typical Over Attached Garages).....	5
Detail 9.3 – Section Through Brick Veneer Supported by Truss.....	6
Detail 9.4 – Brick Veneer Supported by Truss (Alternate)(Typical Over Attached Garages)	7
Detail 9.5 – Section Through Brick Veneer Supported by Truss.....	8
Detail 9.6 – Typical Wall Section	9
Detail 9.7 – Alternate Brick Detail at Soffit.....	10
Detail 9.8 – Typical Steel Shelf Angle Brick Support	11
Detail 9.9 – Typical Concrete Foundation Wall Brick Support Detail	12
Detail 9.10 – Wall Section with Insulation in the Cavity	13
Detail 9.11 – Steel Shelf Angle Brick Support Detail with Cavity Insulation	14
Detail 9.12 – Steel Shelf Angle Brick Support Detail at Stud Wall for Window Openings	15
Detail 9.13 – Brick Shelf Angle Support Detail for Bay Window.....	16
Detail 9.14 – Section Through Typical Brick Shelf Angle Support Detail for Bay Window	17
Detail 9.15 – Alternate Section Through Typical Brick Shelf Angle Support Detail for Bay Window.....	18
Detail 9.16 – Typical Brick Shelf Angle Support Detail for Bay Window	19
Detail 9.17 – Alternate Brick Shelf Angle Support Detail and Isometric for Bay Window.....	20
Detail 9.18 – Typical Brick Shelf Angle Brick Support Parallel with Truss Joist Floor System ..	21
Detail 9.19 – Window Opening with Loose Iron Lintel	22
Detail 9.20 – Roof Truss Bearing on Load Bearing Stud Wall	23
Detail 9.21 – Roof Truss Bearing on Lintel	24
Detail 9.22 – External Brick Face on Basement Wall	25
Detail 9.23 – Floor Joist Bearing on External Wood Stud Wall	26

Detail 9.24 – Wood Truss Parallel to External Wood Stud Wall c/w Soffit	27
Detail 9.25 – Floor Joist Parallel to External Wood Stud Wall	28
Detail 9.26 – Walk-Out Basement Through Load Bearing External Wall.....	29
Detail 9.27 – Projected Bay Window & Truss Bearing on Stud Wall.....	30
Detail 9.28 – Garage Door Lintel	31
Detail 9.29 – Roof Truss Bearing on Block Wall	32
Detail 9.30 – Roof Truss Bearing on Bond Beam	33
Detail 9.31 – Block Wall on Concrete Basement Wall	34
Detail 9.32 – Floor Joist Bearing on External Block Wall	35
Detail 9.33 – Roof Truss Parallel to External Block Wall	36
Detail 9.34 – Floor Joist Parallel to External Block Wall	37
Detail 9.35 – Walk-Out Basement Through External Block Wall	38
Detail 9.36 – Projected Bay Window and Truss Bearing on Block Wall.....	39
Detail 9.37 – Garage Door Lintel	40
Detail 9.38 – Roof Truss Bearing on External Brick Wall.....	41
Detail 9.39 – Roof Truss Bearing on Lintel External Wall	42
Detail 9.40 – External Bearing Wall on Basement Wall	43
Detail 9.41 – Floor Joist Bearing on External Wall.....	44
Detail 9.42 – Roof Truss Parallel to External Wall c/w Soffit.....	45
Detail 9.43 – Floor Joist Parallel to External Wall	46
Detail 9.44 – Walk-Out Basement Through Load Bearing External Wall.....	47
Detail 9.45 – Projected Bay Window & Truss Bearing on Brick	48
Detail 9.46 – Garage Door Lintel	49
Detail 9.47 – Masonry Reinforcing Details.....	50
Table 1	51
Table 2	52

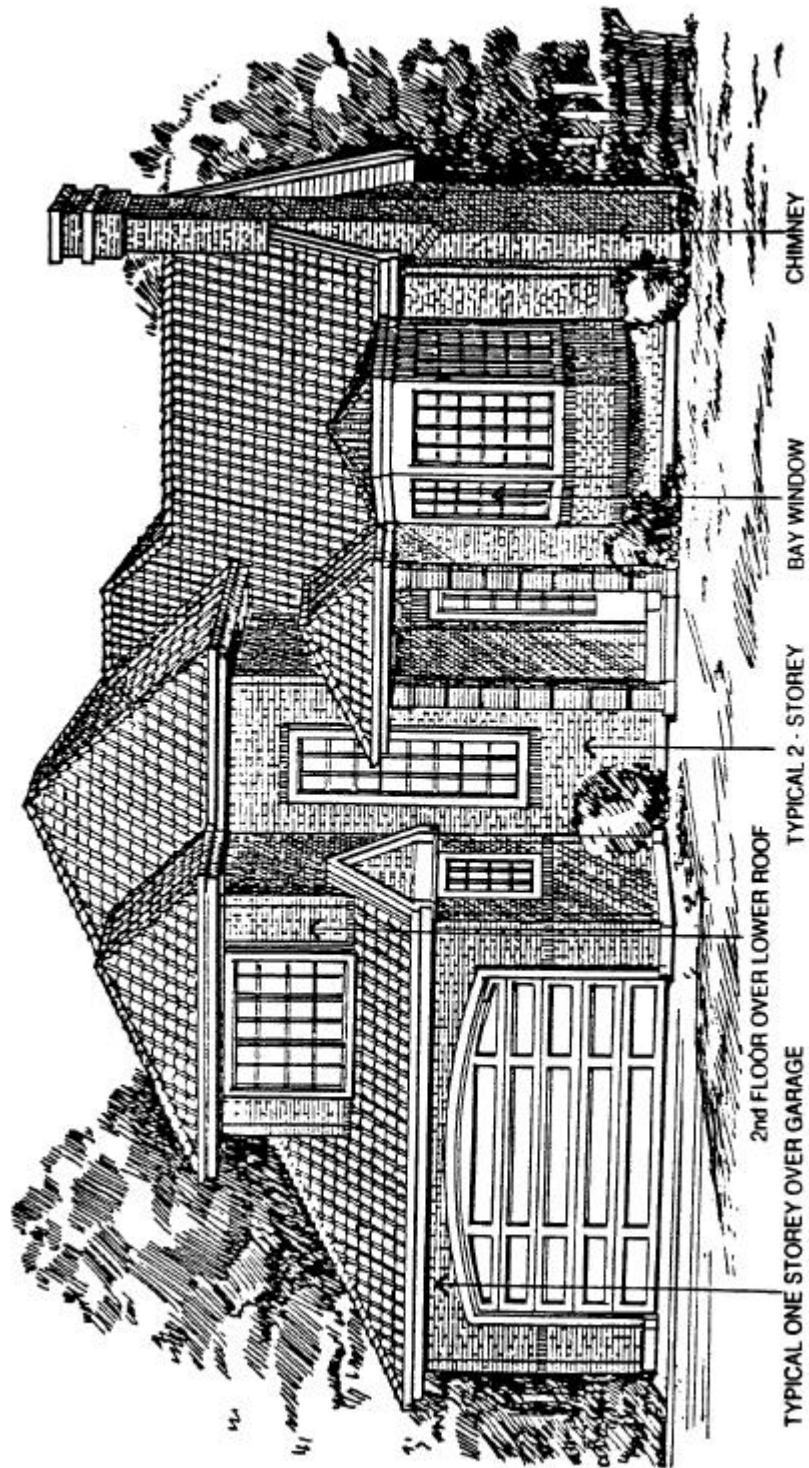
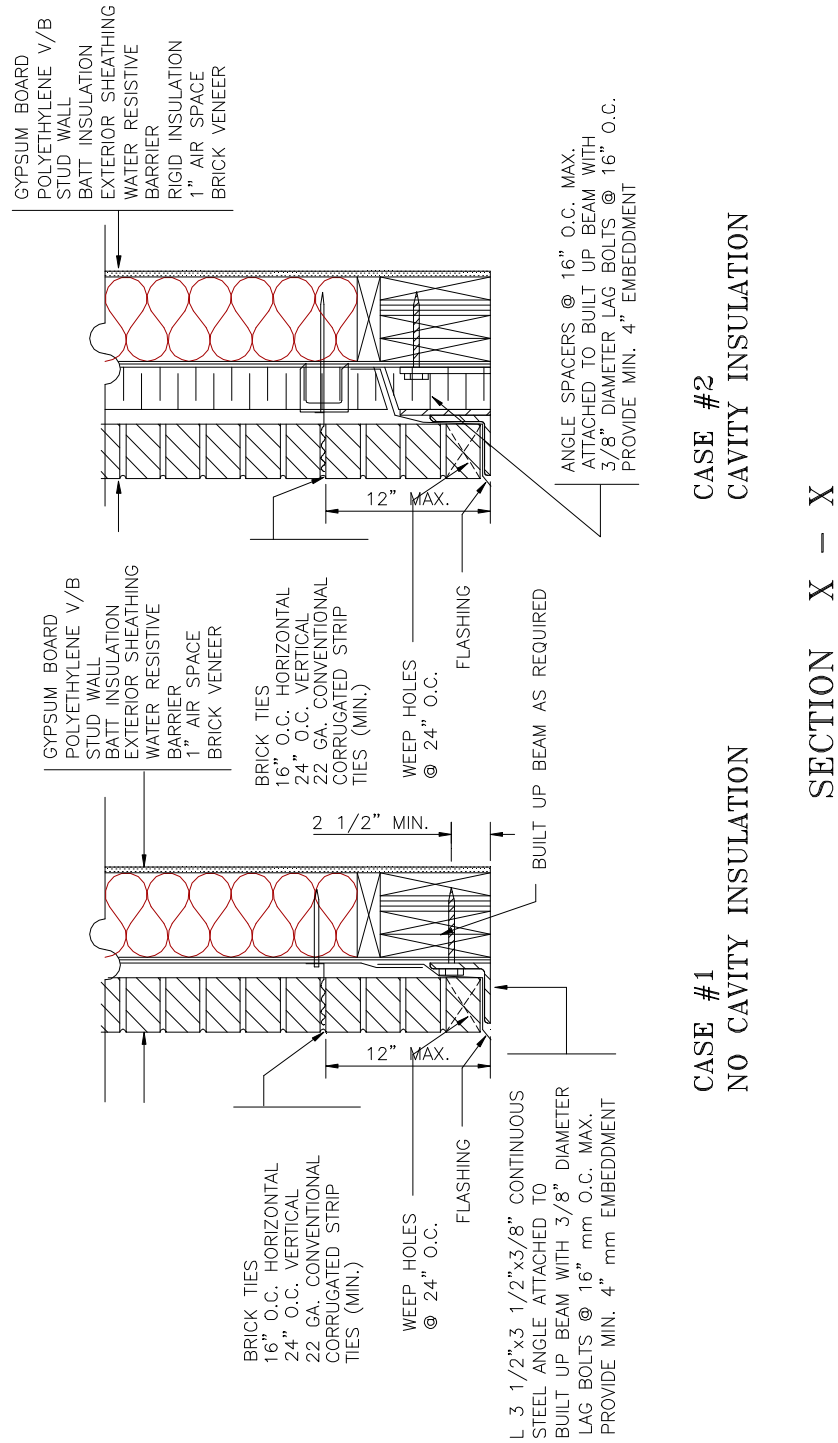
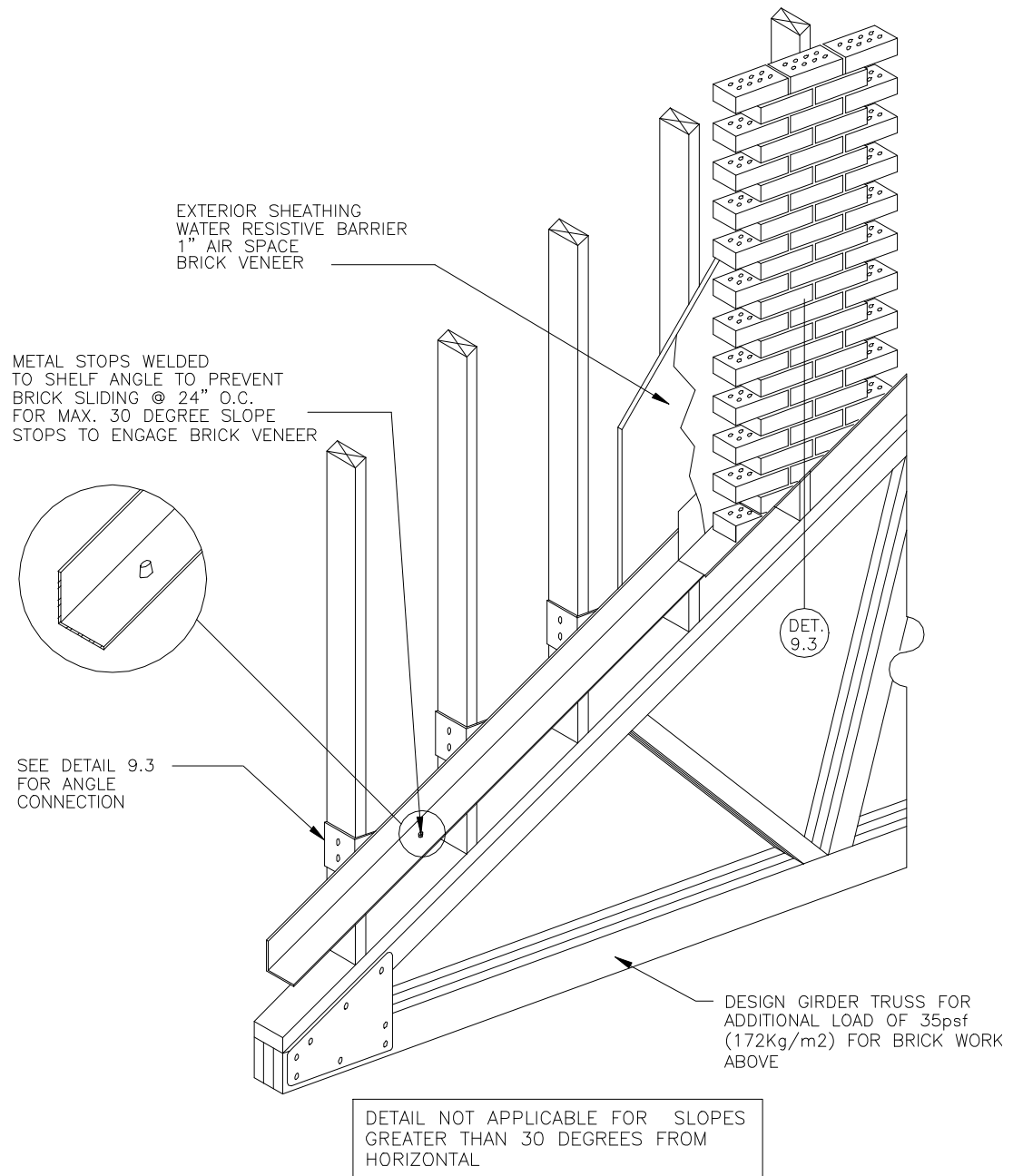

Figure 9.1 – Building Elevation

Detail 9.1 – Typical Brick Angle Support Detail for Garage Opening





Detail 9.2 – Brick Veneer Supported by Truss (Typical Over Attached Garages)

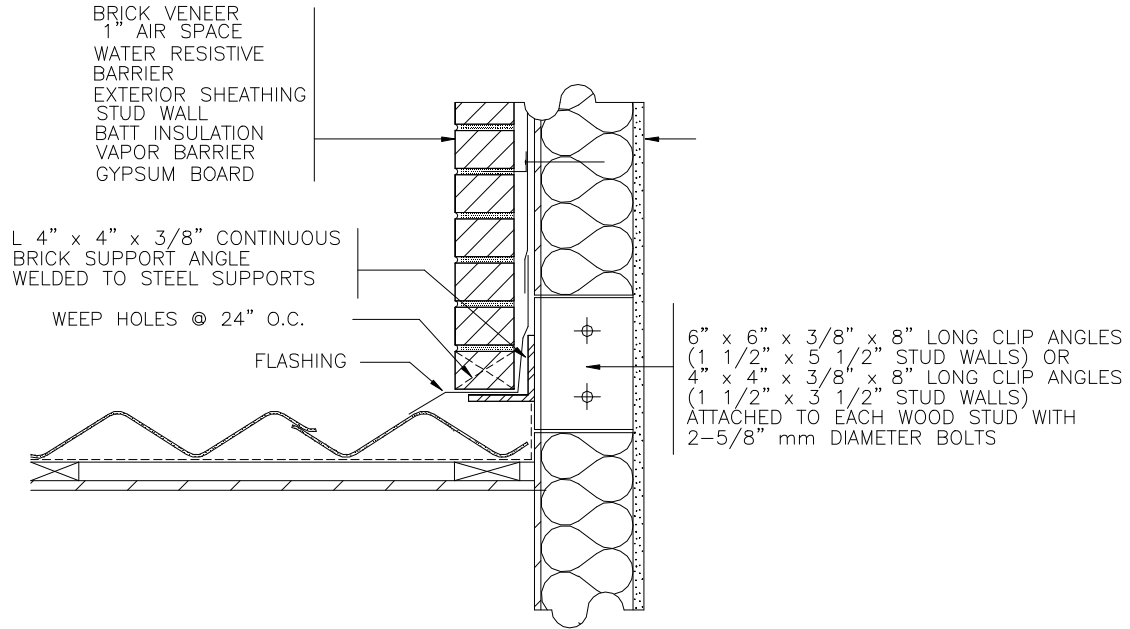

SECTION X - X

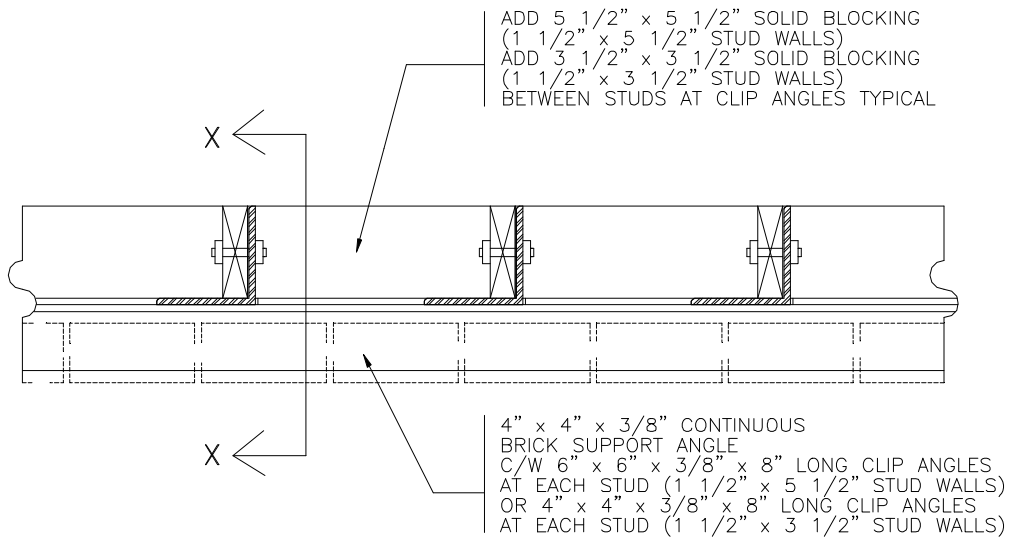

PLAN

Detail 9.3 – Section Through Brick Veneer Supported by Truss

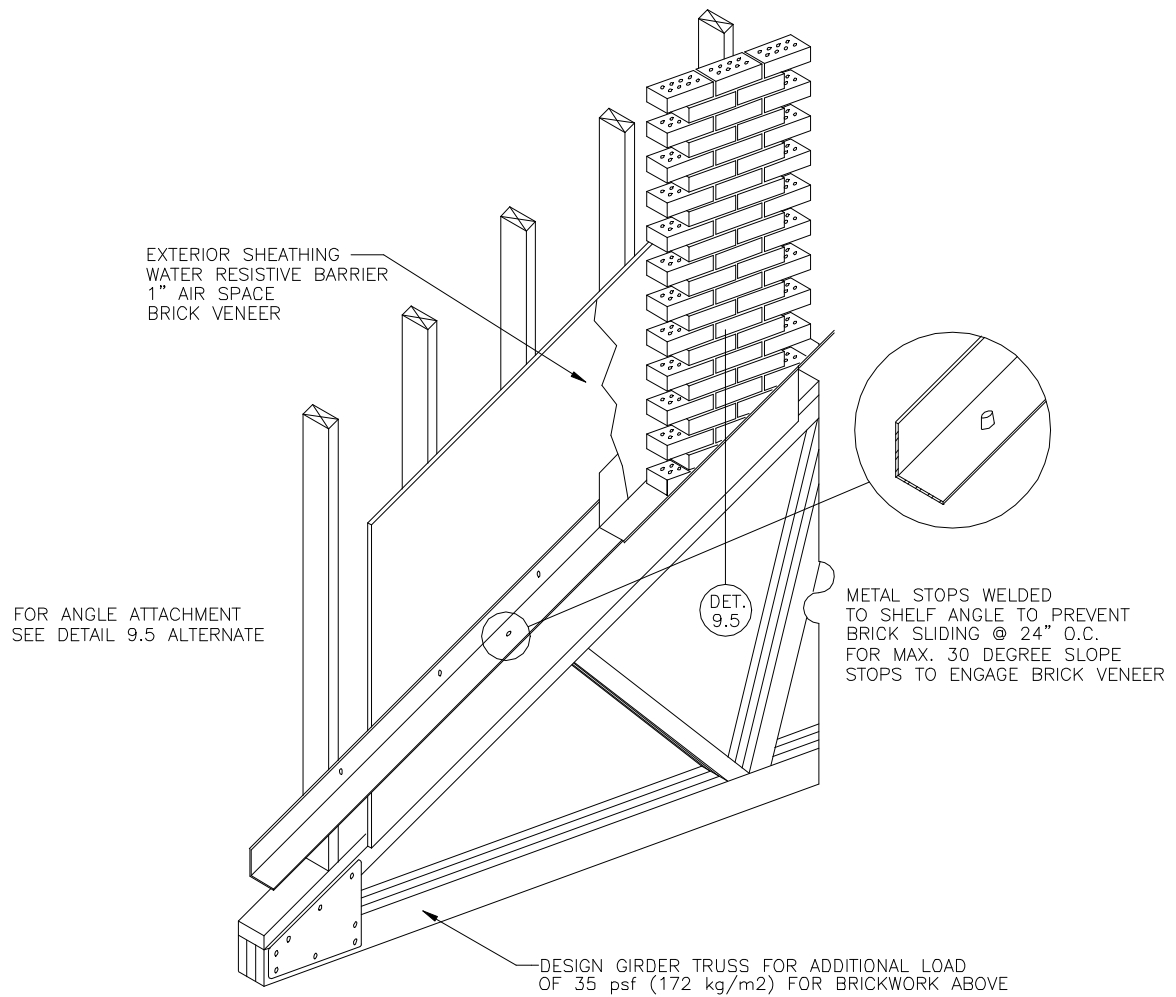

Detail 9.4 – Brick Veneer Supported by Truss (Alternate) (Typical Over Attached Garages)

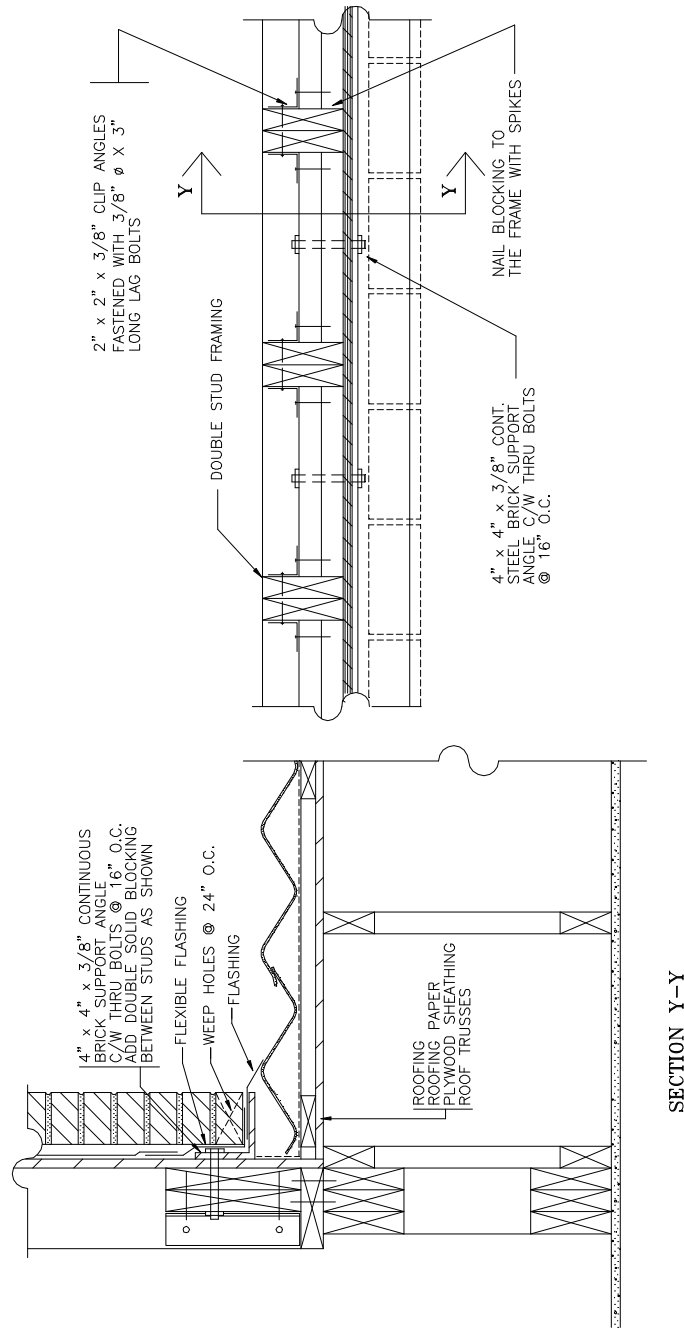

Detail 9.5 – Section Through Brick Veneer Supported by Truss

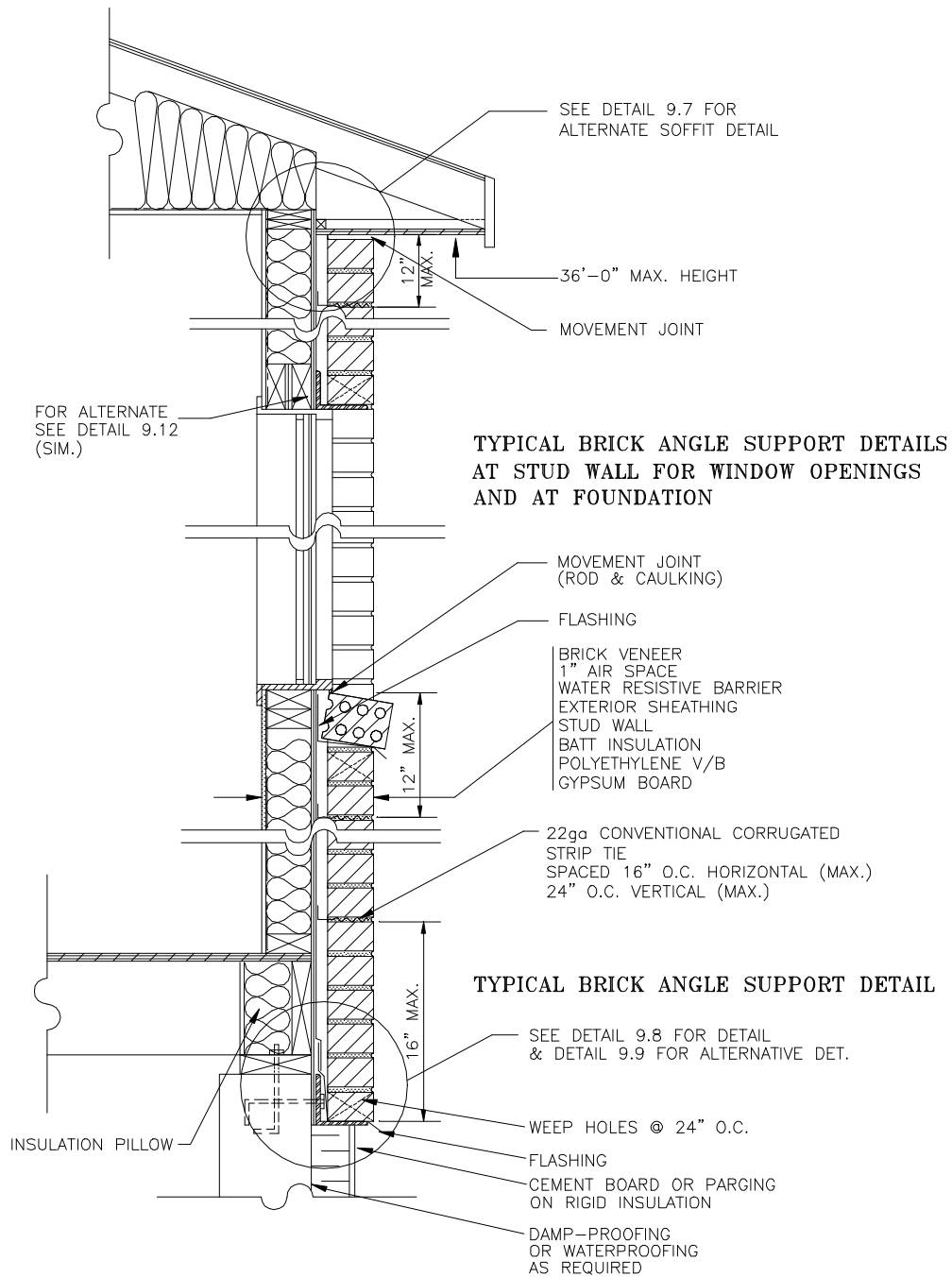

Detail 9.6 – Typical Wall Section

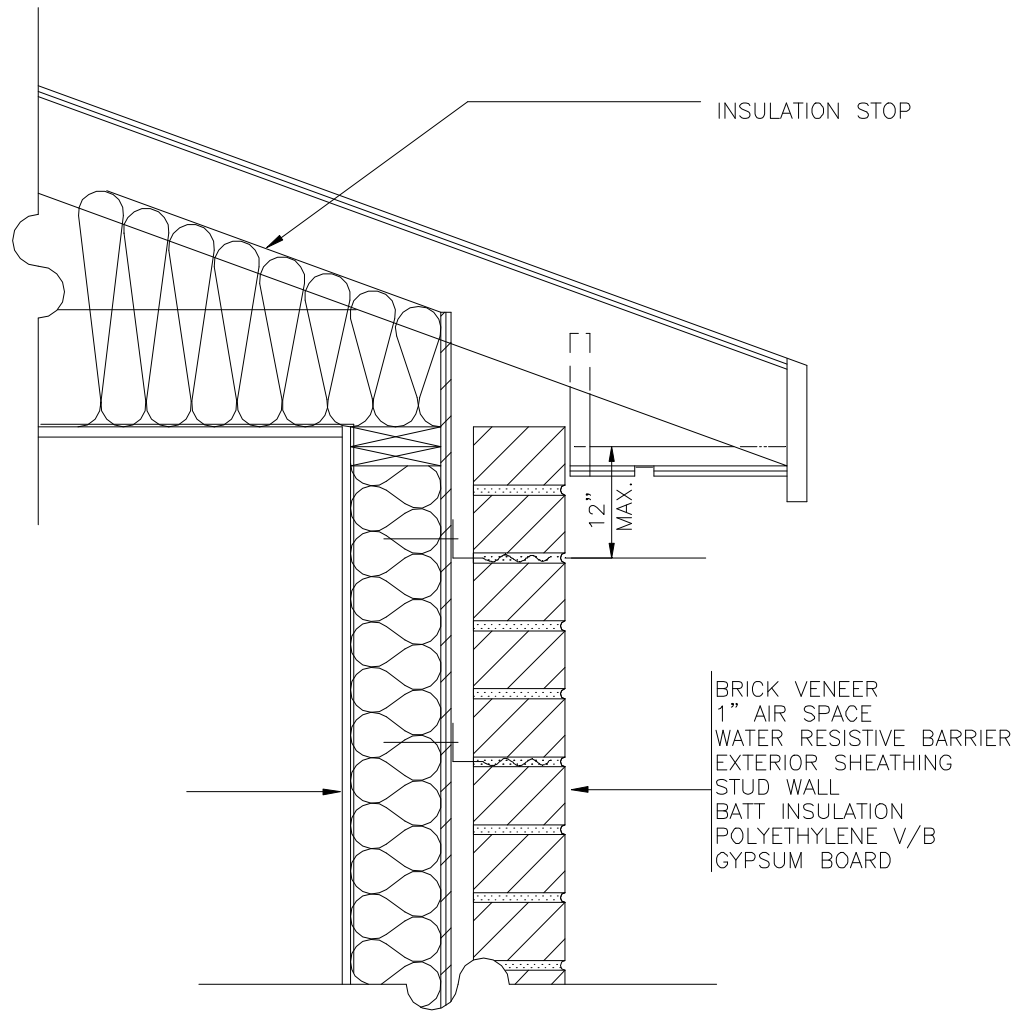

Detail 9.7 – Alternate Brick Detail at Soffit

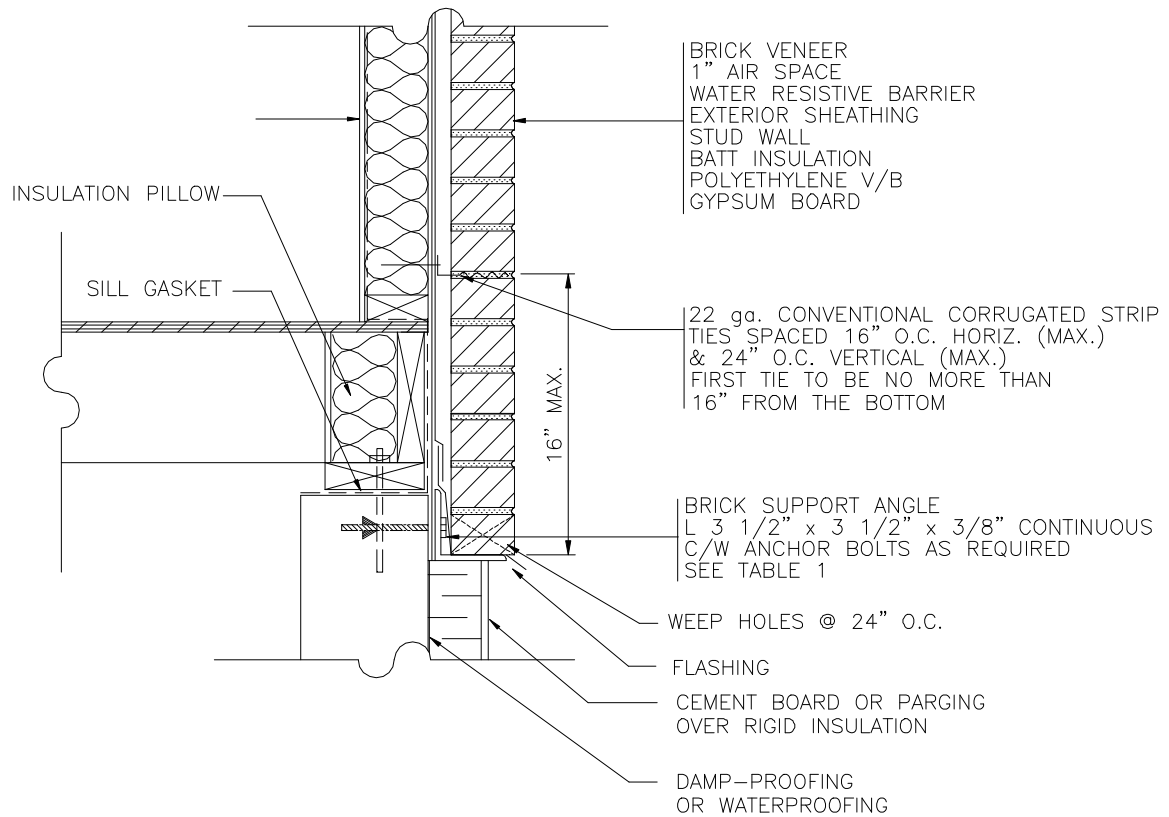

Detail 9.8 – Typical Steel Shelf Angle Brick Support

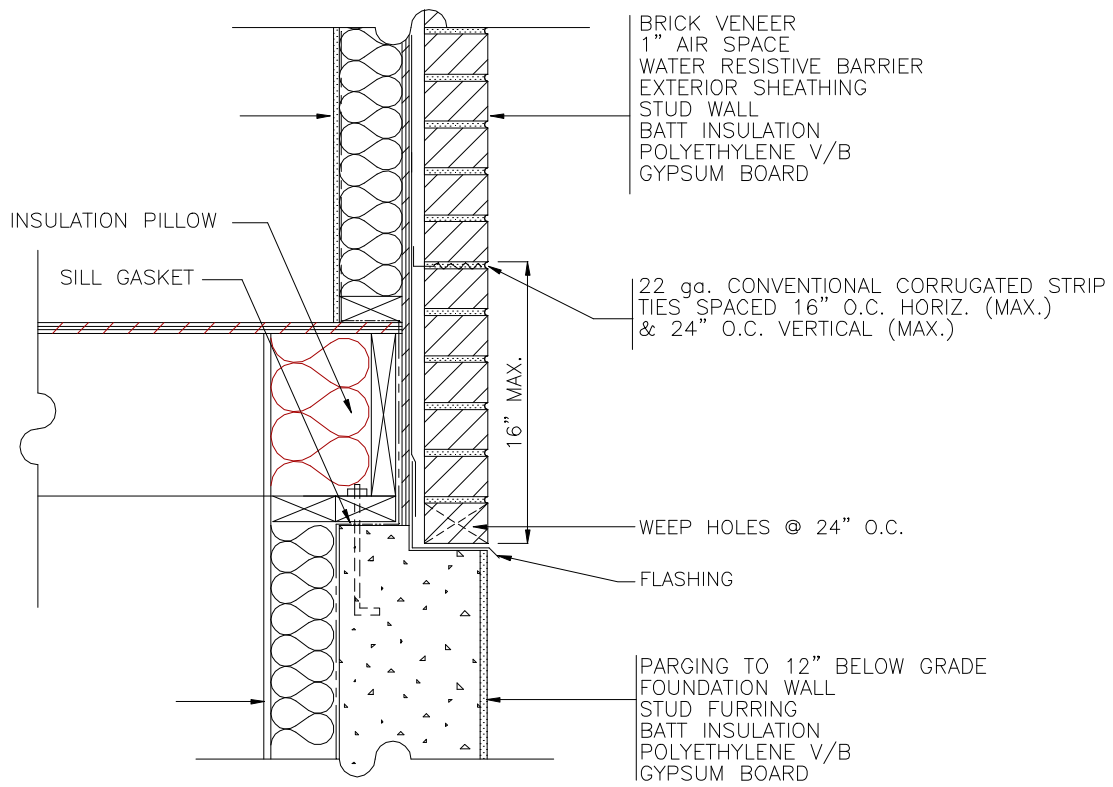

Detail 9.9 – Typical Concrete Foundation Wall Brick Support Detail

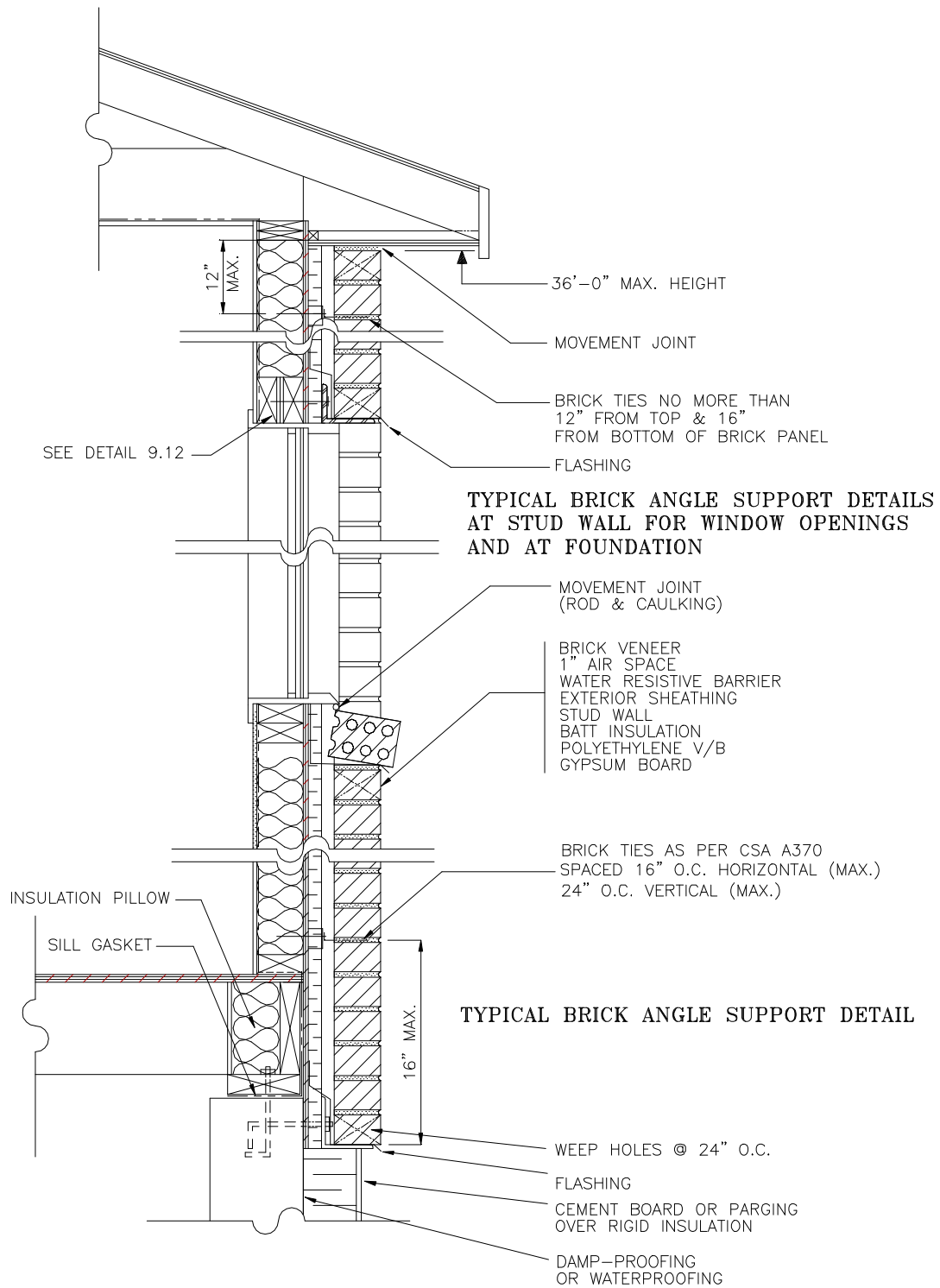

Detail 9.10 – Wall Section with Insulation in the Cavity

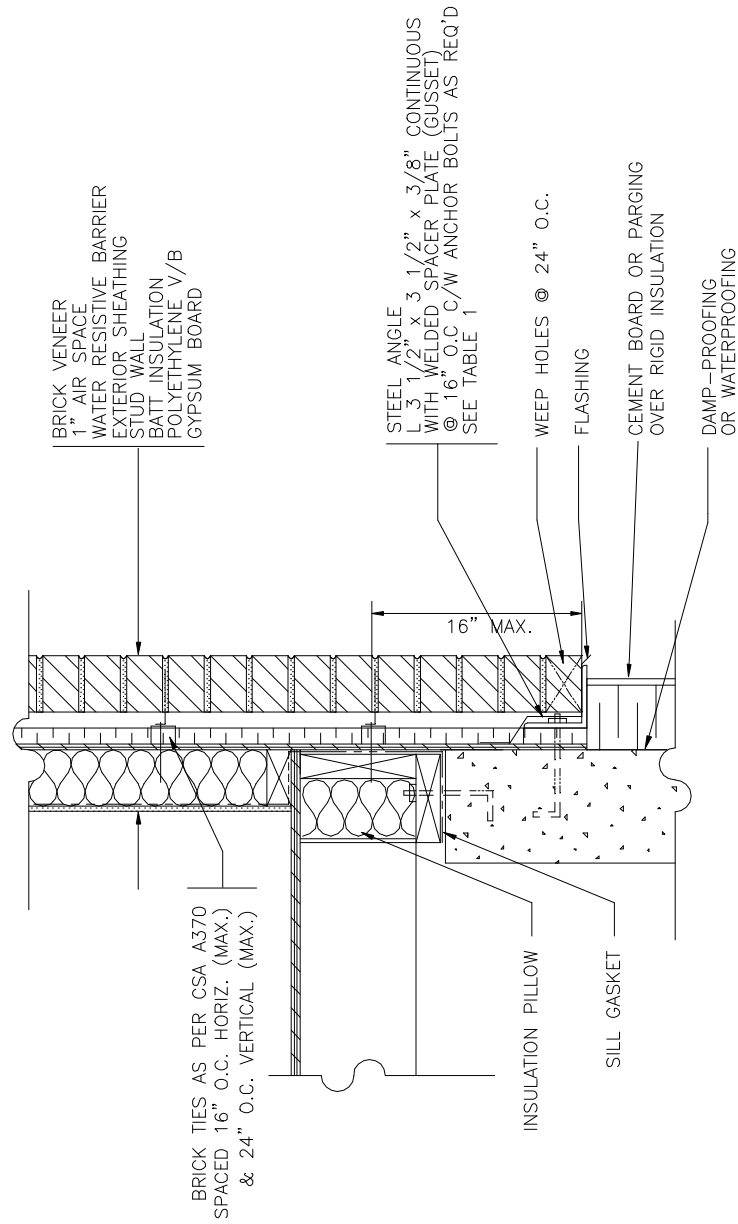

Detail 9.11 – Steel Shelf Angle Brick Support Detail with Cavity Insulation

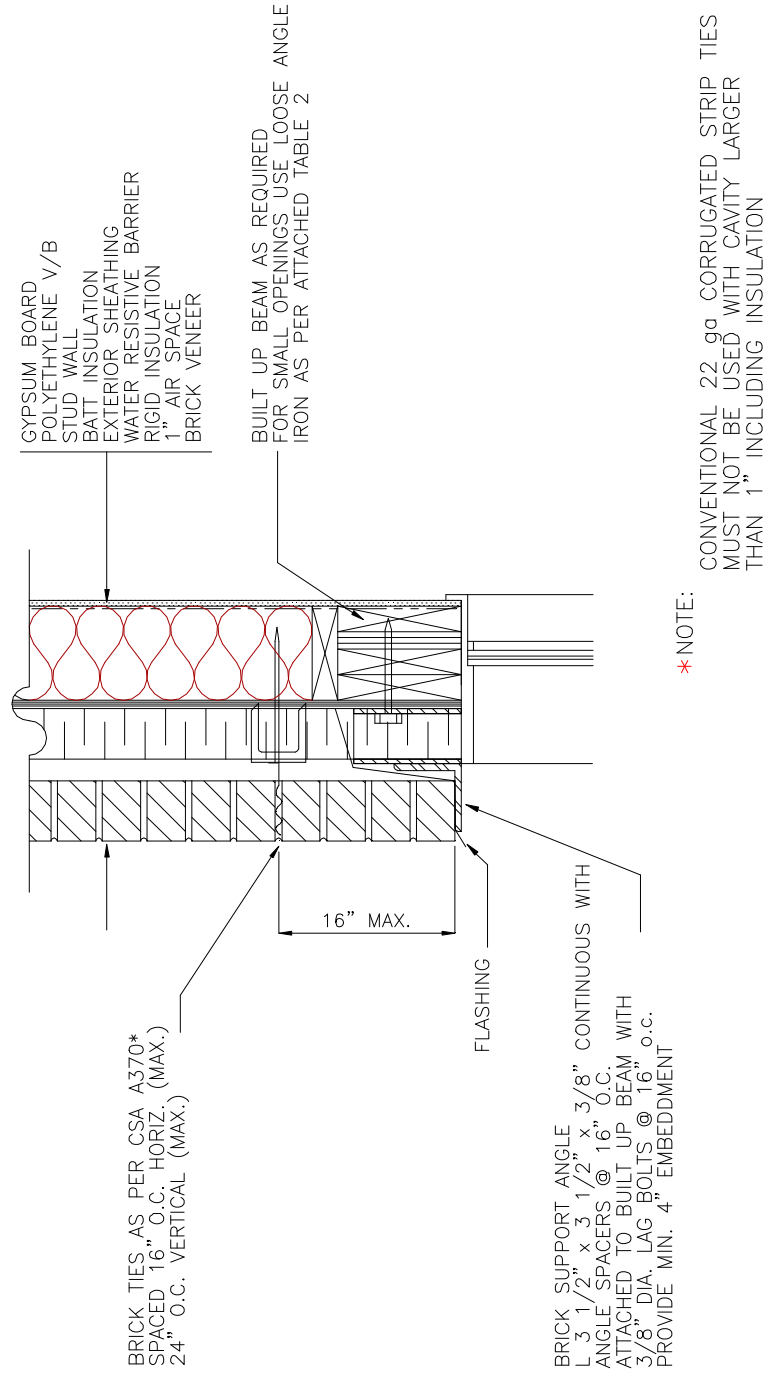

Detail 9.12 – Steel Shelf Angle Brick Support Detail at Stud Wall for Window Openings

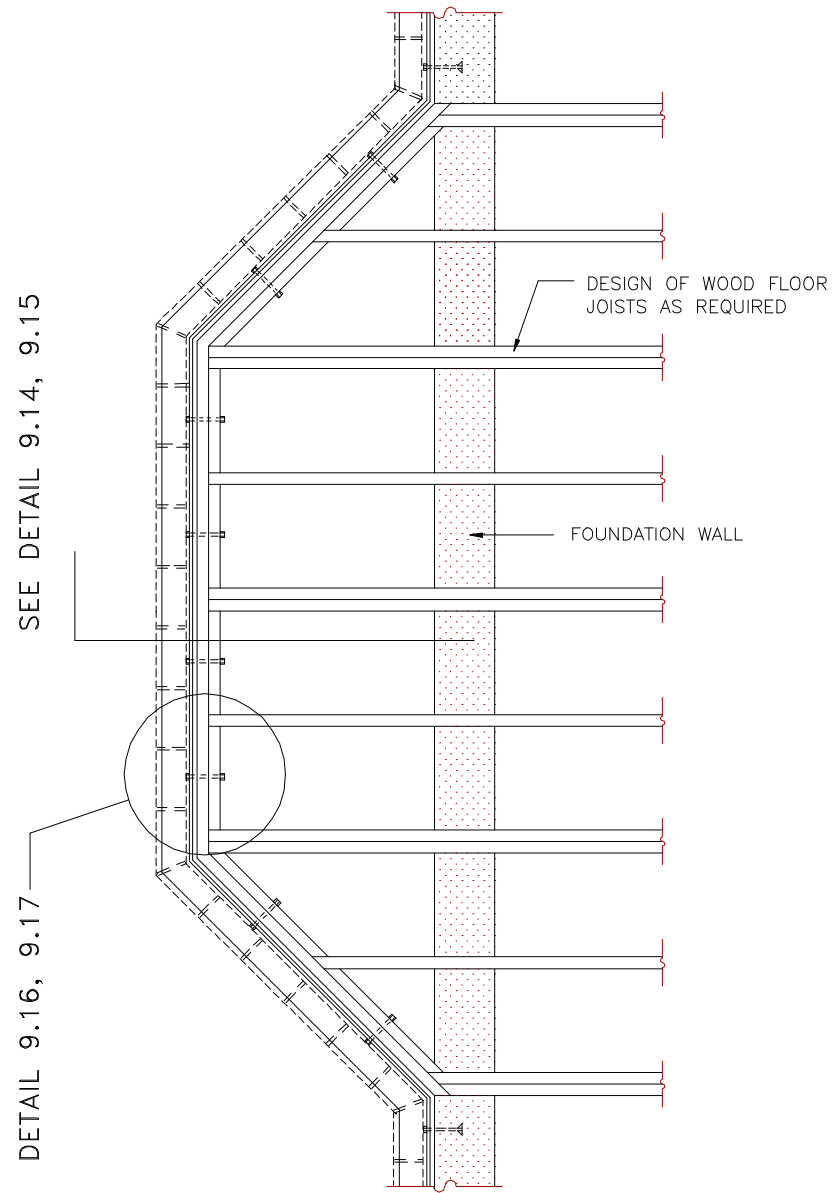

Detail 9.13 – Brick Shelf Angle Support Detail for Bay Window

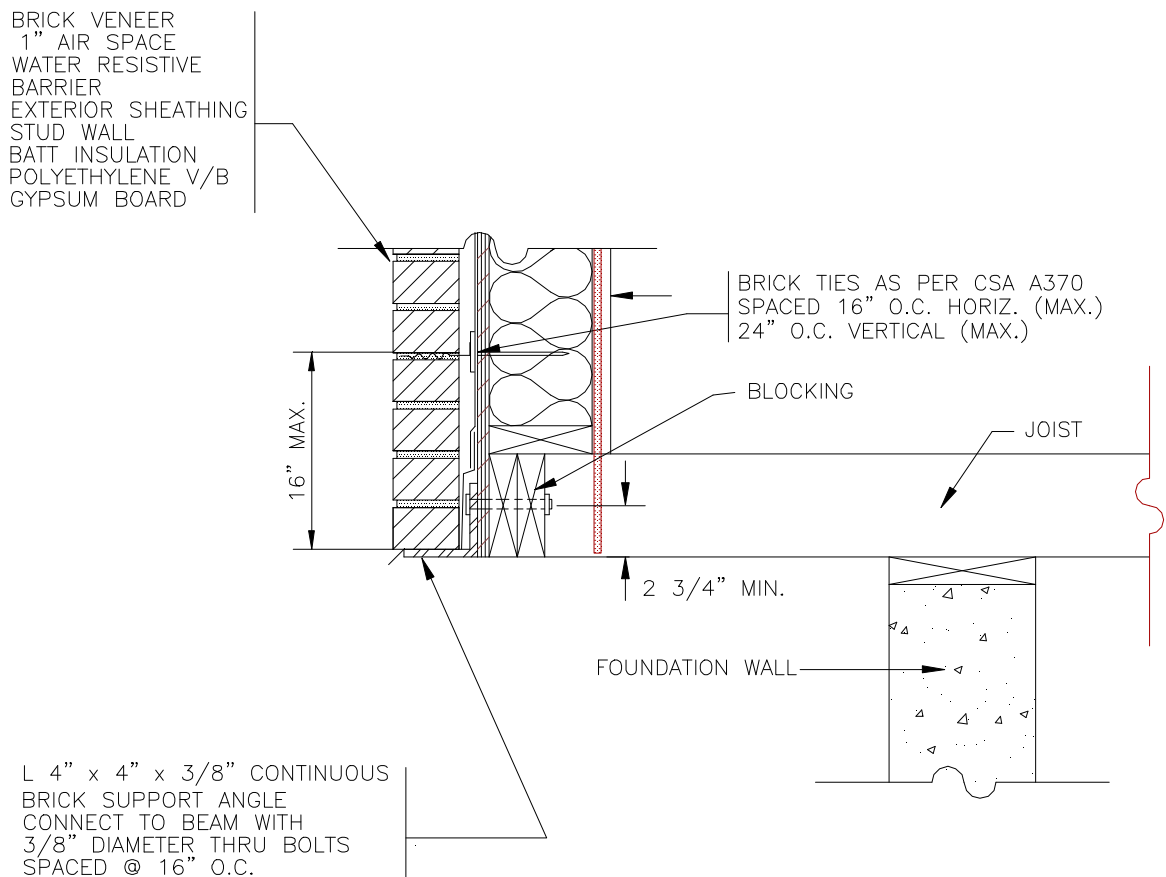

Detail 9.14 – Section Through Typical Brick Shelf Angle Support Detail for Bay Window

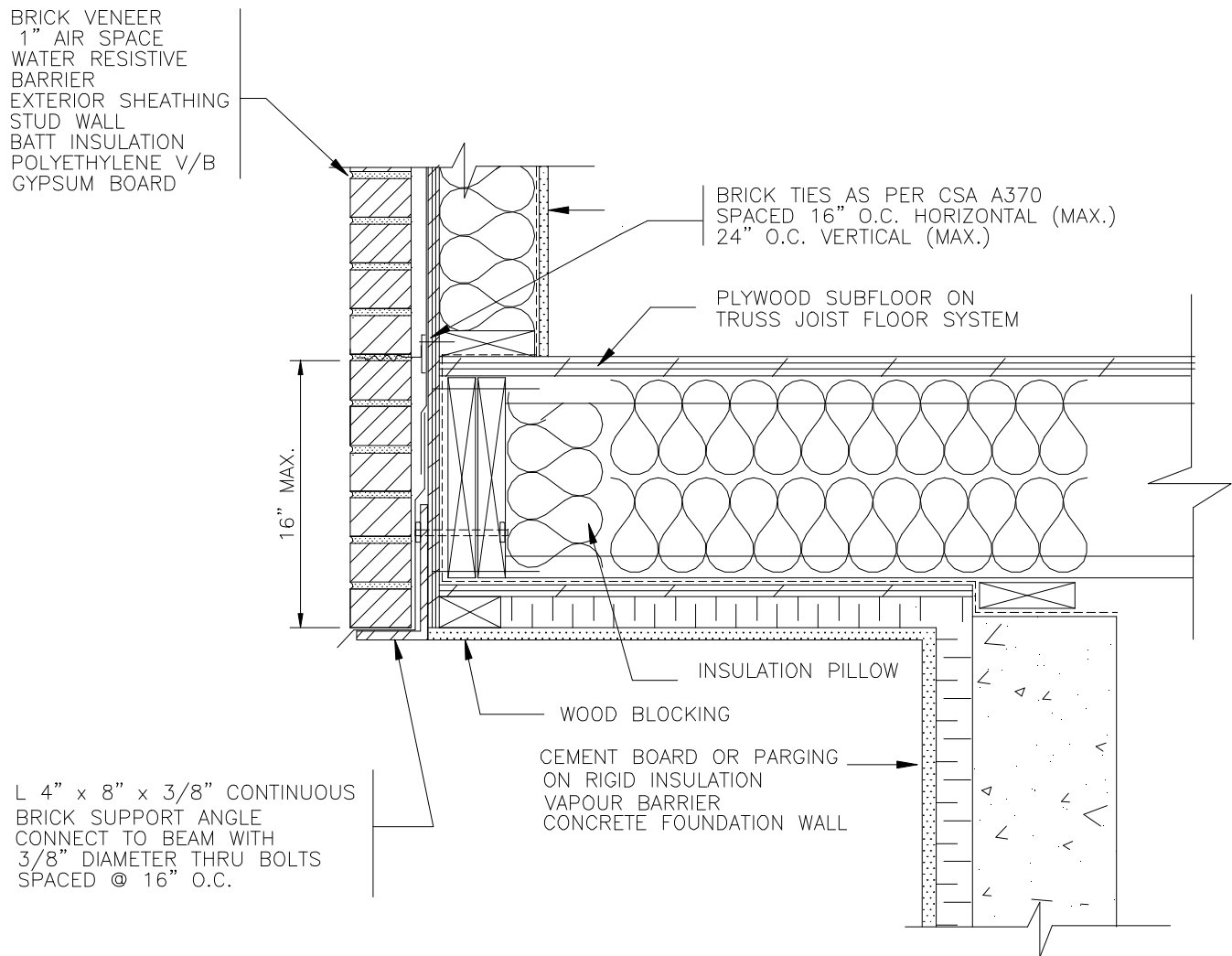

Detail 9.15 – Alternate Section Through Typical Brick Shelf Angle Support Detail for Bay Window

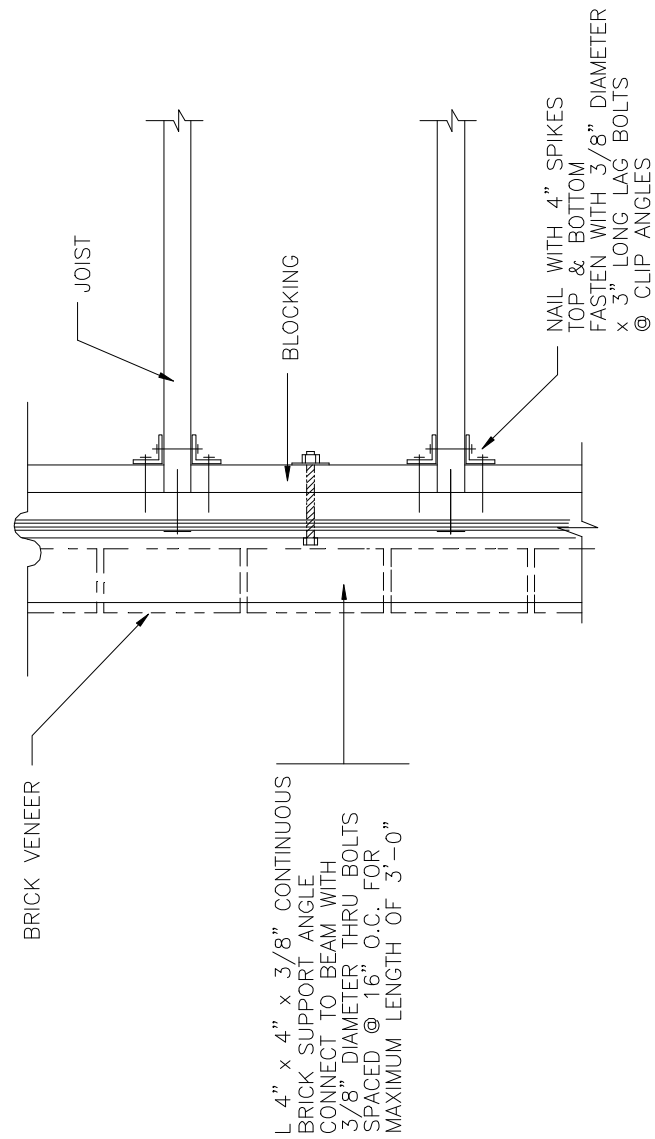

Detail 9.16 – Typical Brick Shelf Angle Support Detail for Bay Window

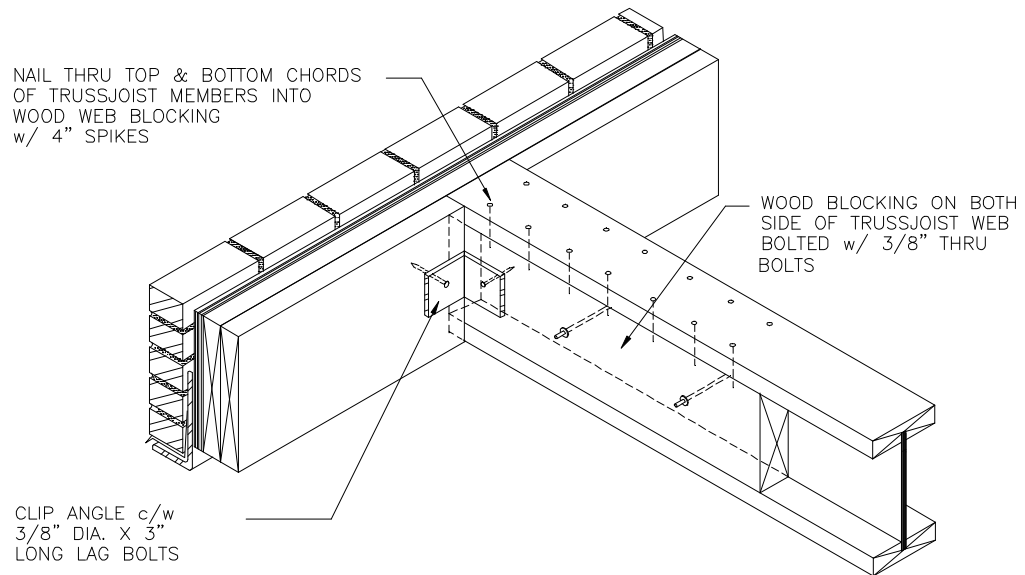
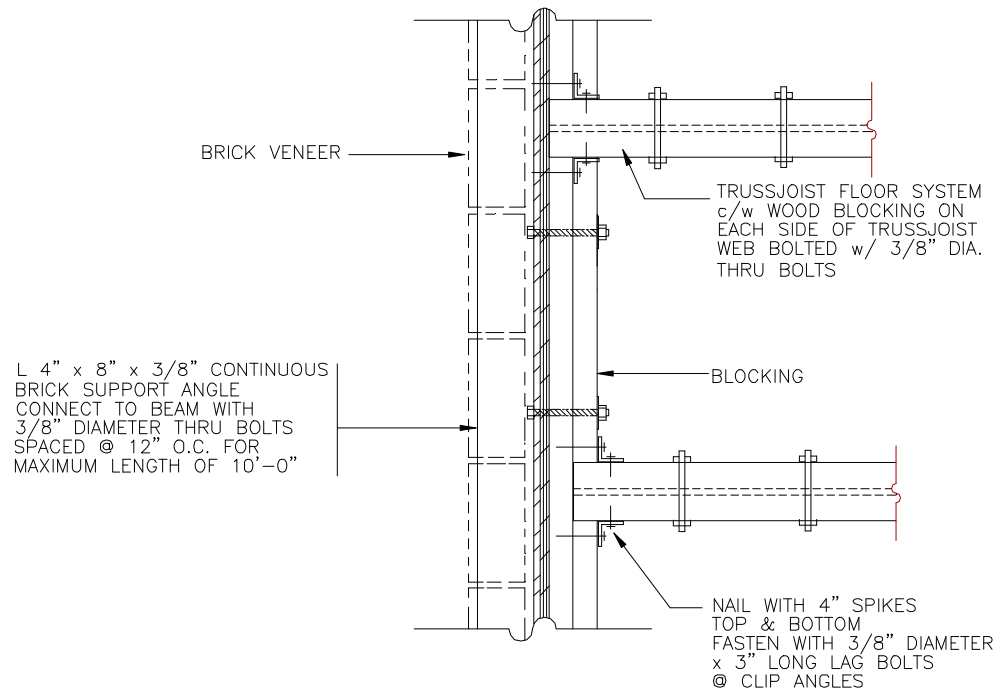

Detail 9.17 – Alternate Brick Shelf Angle Support Detail and Isometric for Bay Window

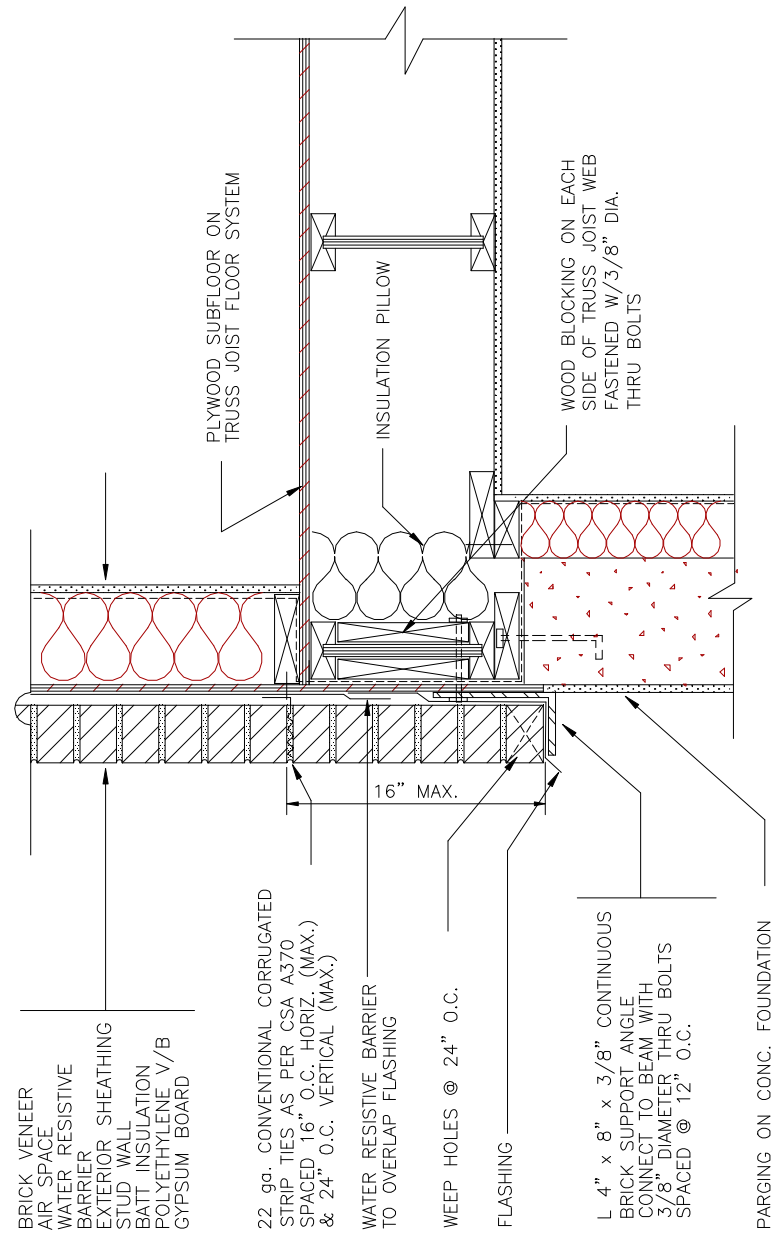

Detail 9.18 – Typical Brick Shelf Angle Brick Support Parallel with Truss Joist Floor System

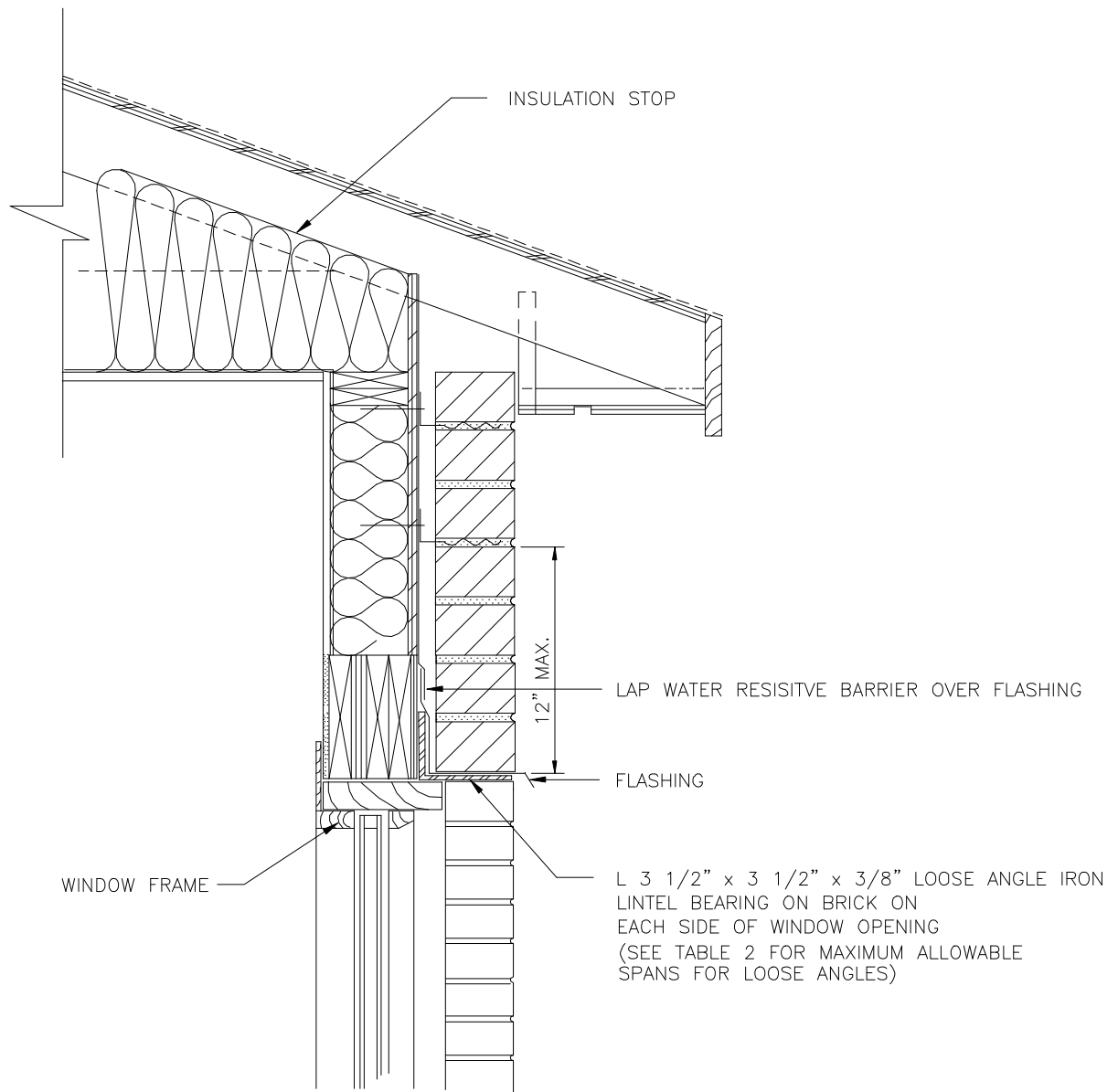

Detail 9.19 – Window Opening with Loose Iron Lintel

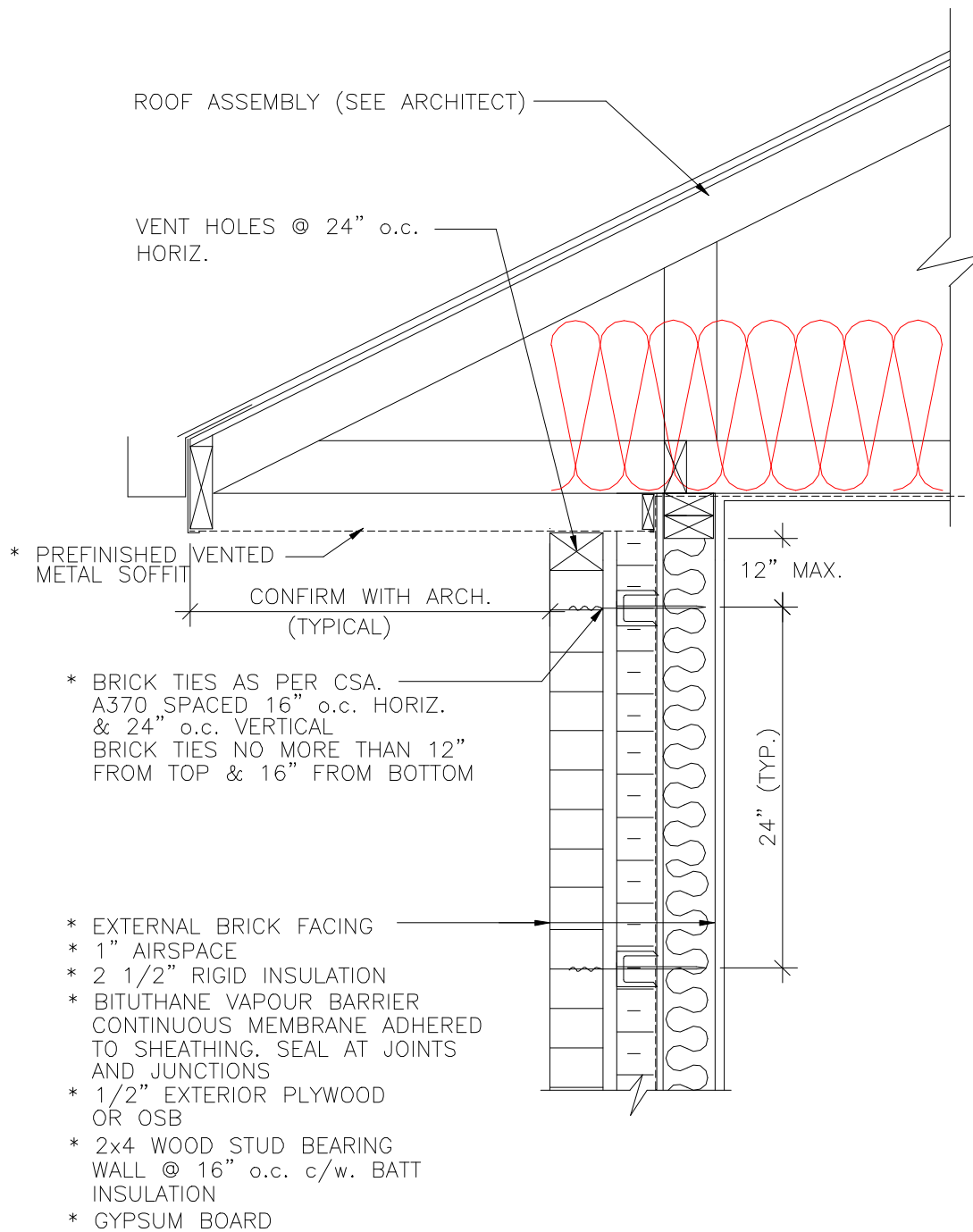

Detail 9.20 – Roof Truss Bearing on Load Bearing Stud Wall

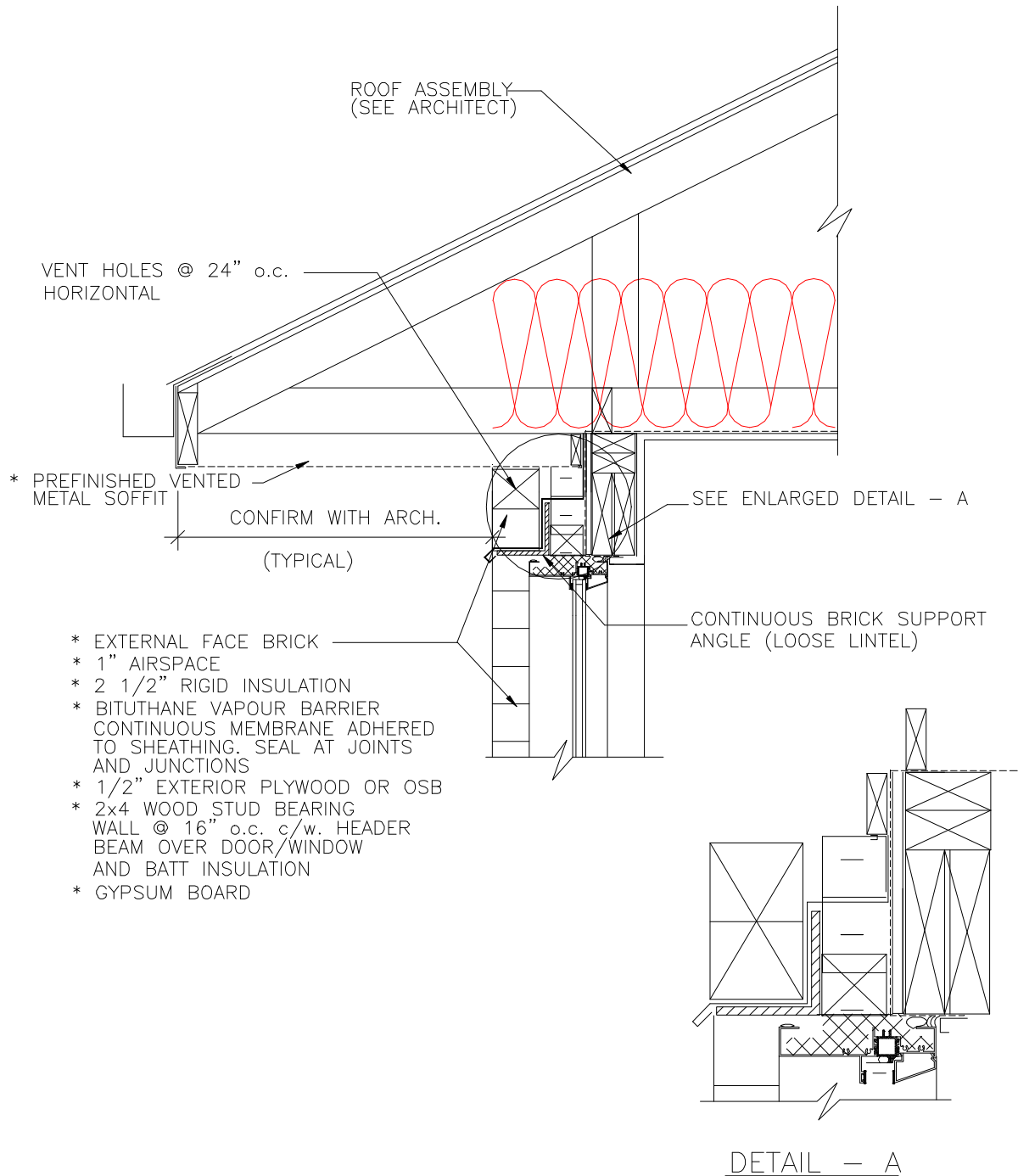

Detail 9.21 – Roof Truss Bearing on Lintel

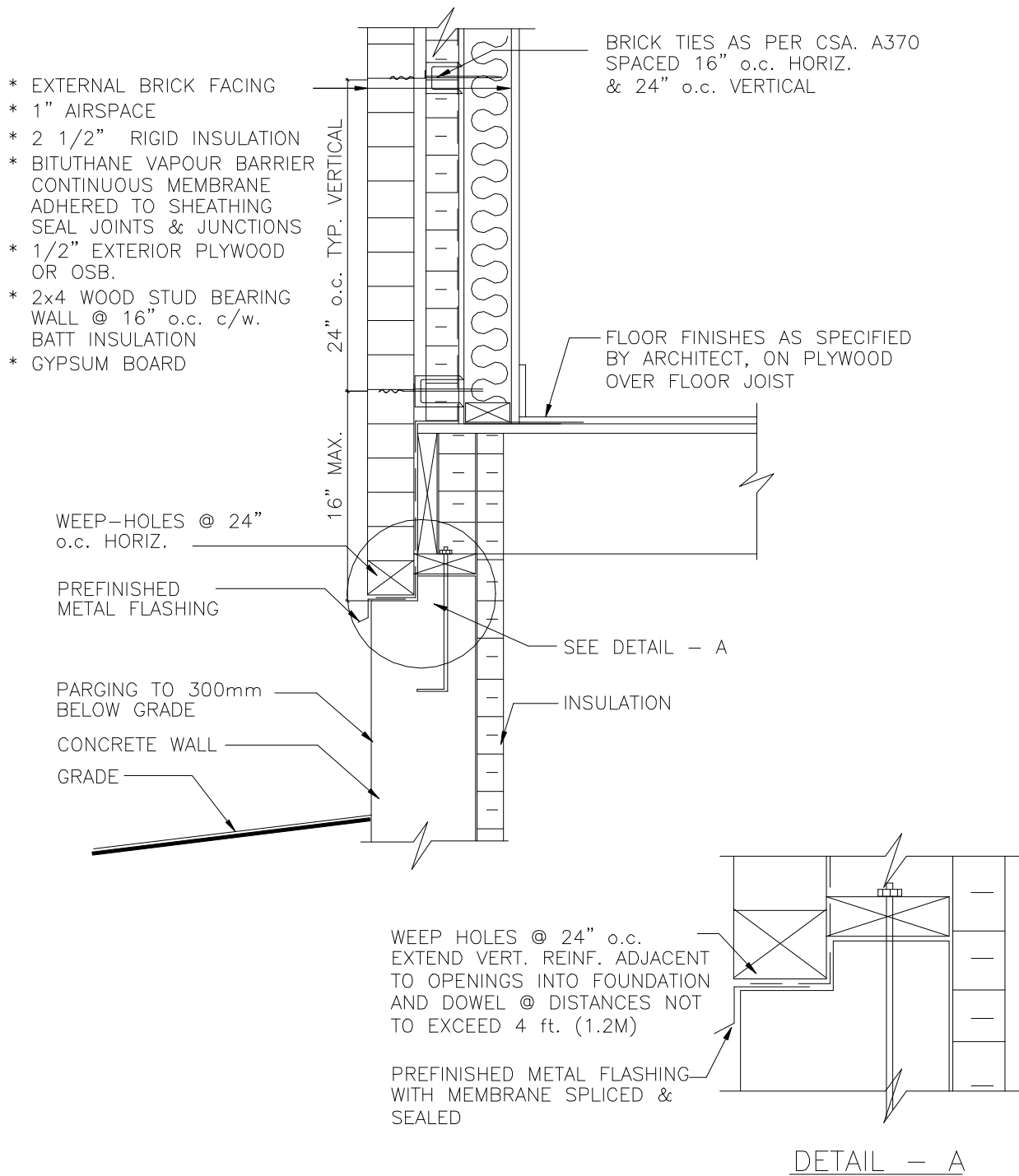

Detail 9.22 – External Brick Face on Basement Wall

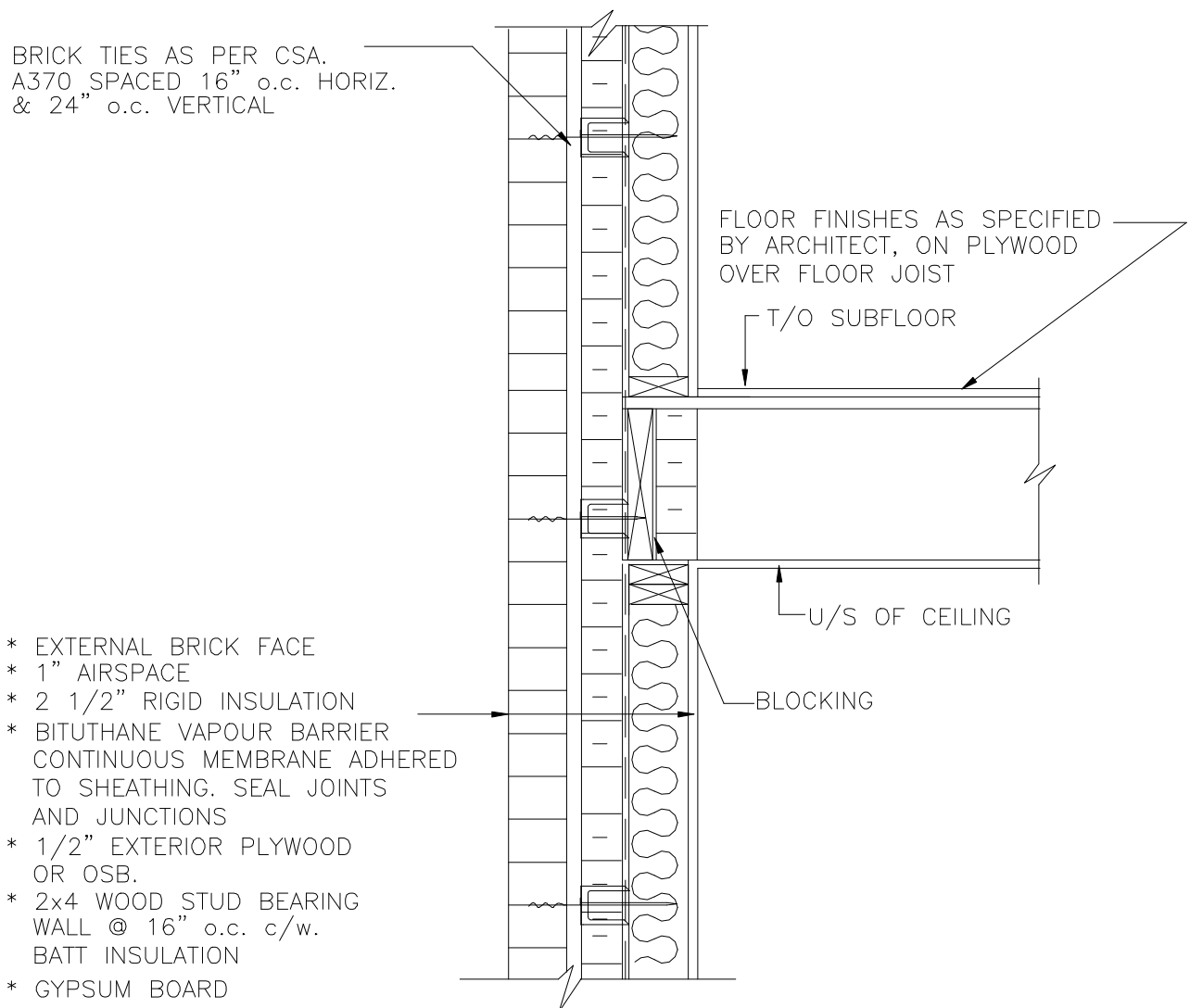

PROVIDE SAME ASSEMBLY ABOVE
MID-FLOOR LEVEL

Detail 9.23 – Floor Joist Bearing on External Wood Stud Wall

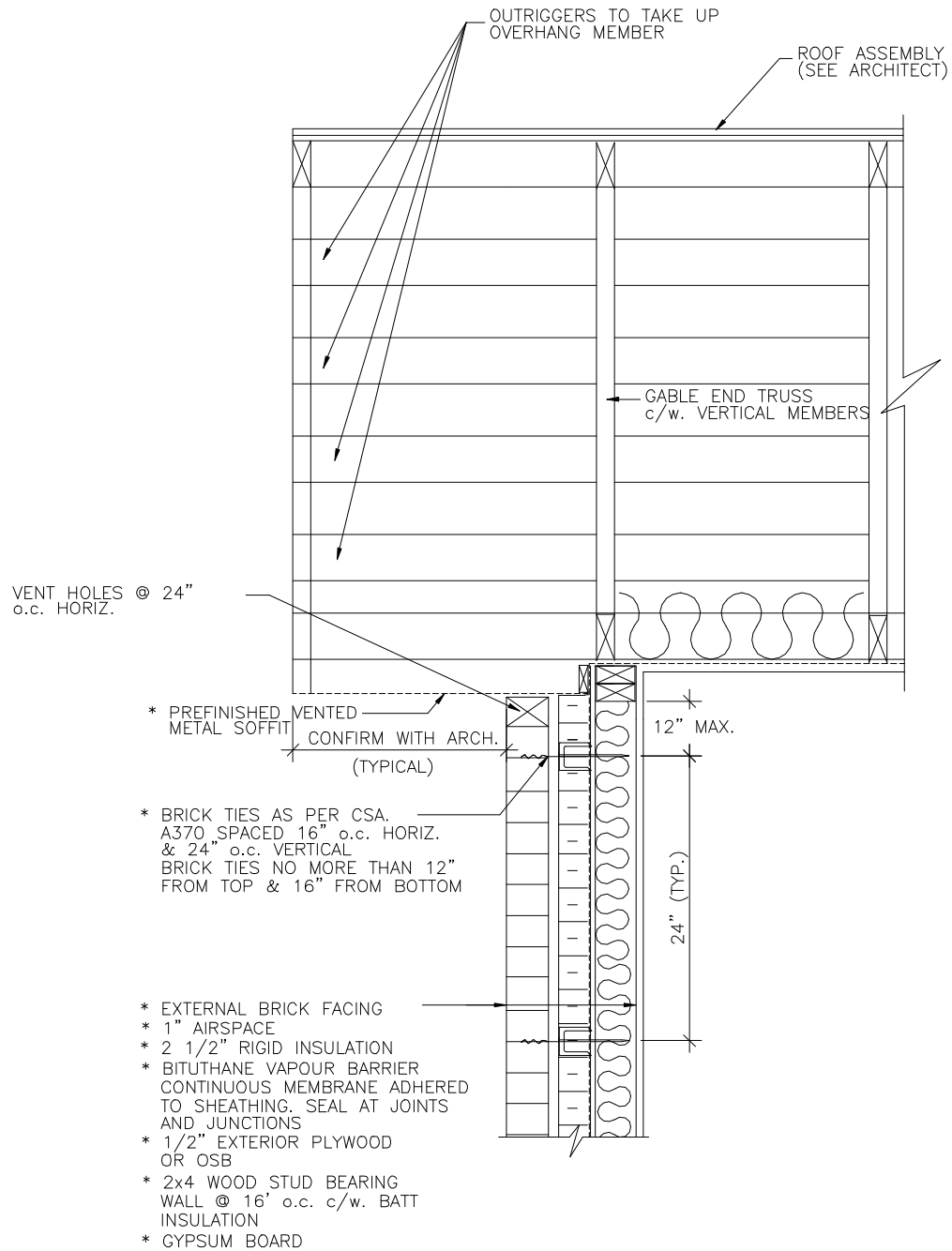

Detail 9.24 – Wood Truss Parallel to External Wood Stud Wall c/w Soffit

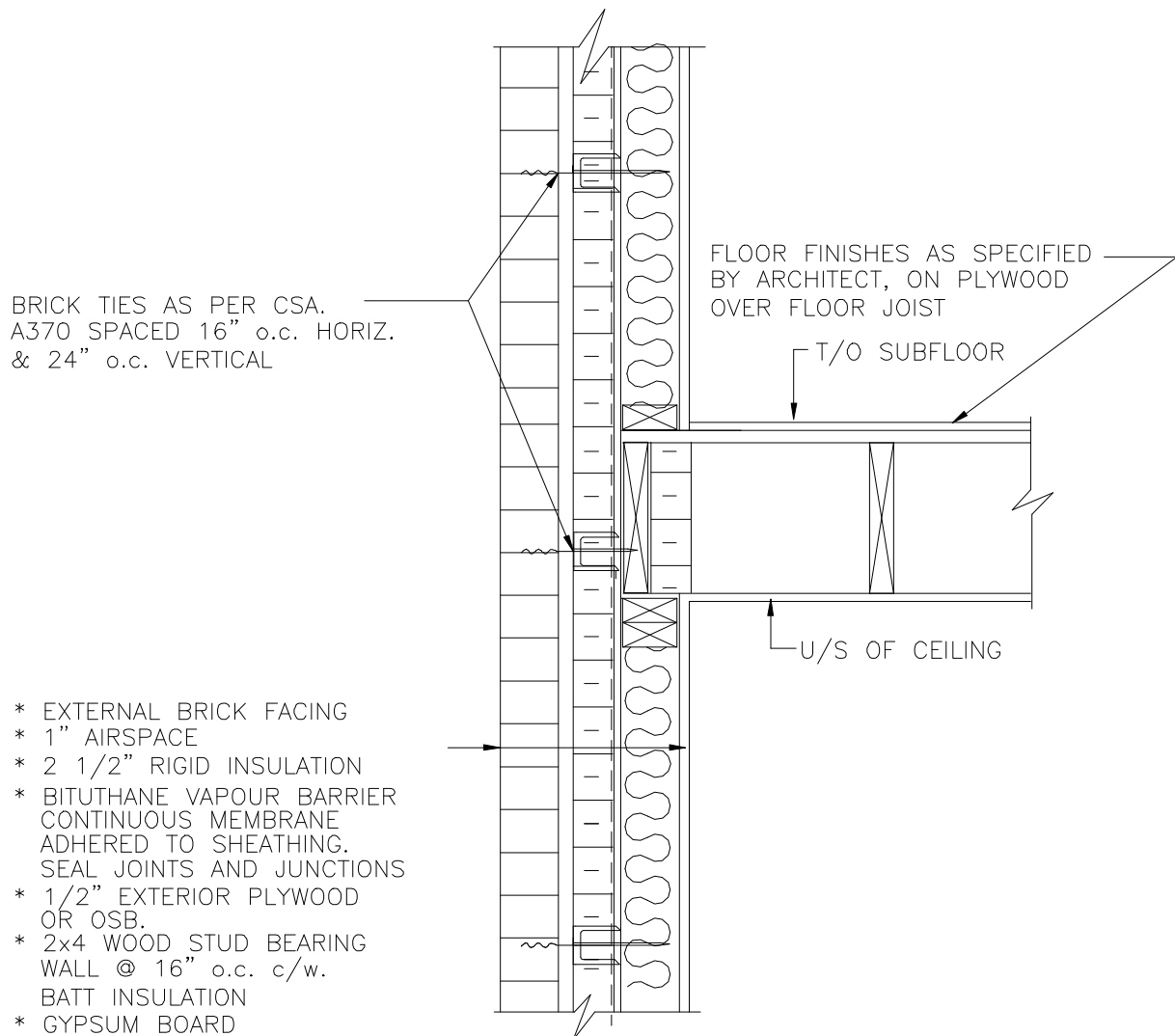

PROVIDE SAME ASSEMBLY ABOVE
MID-FLOOR LEVEL

Detail 9.25 – Floor Joist Parallel to External Wood Stud Wall

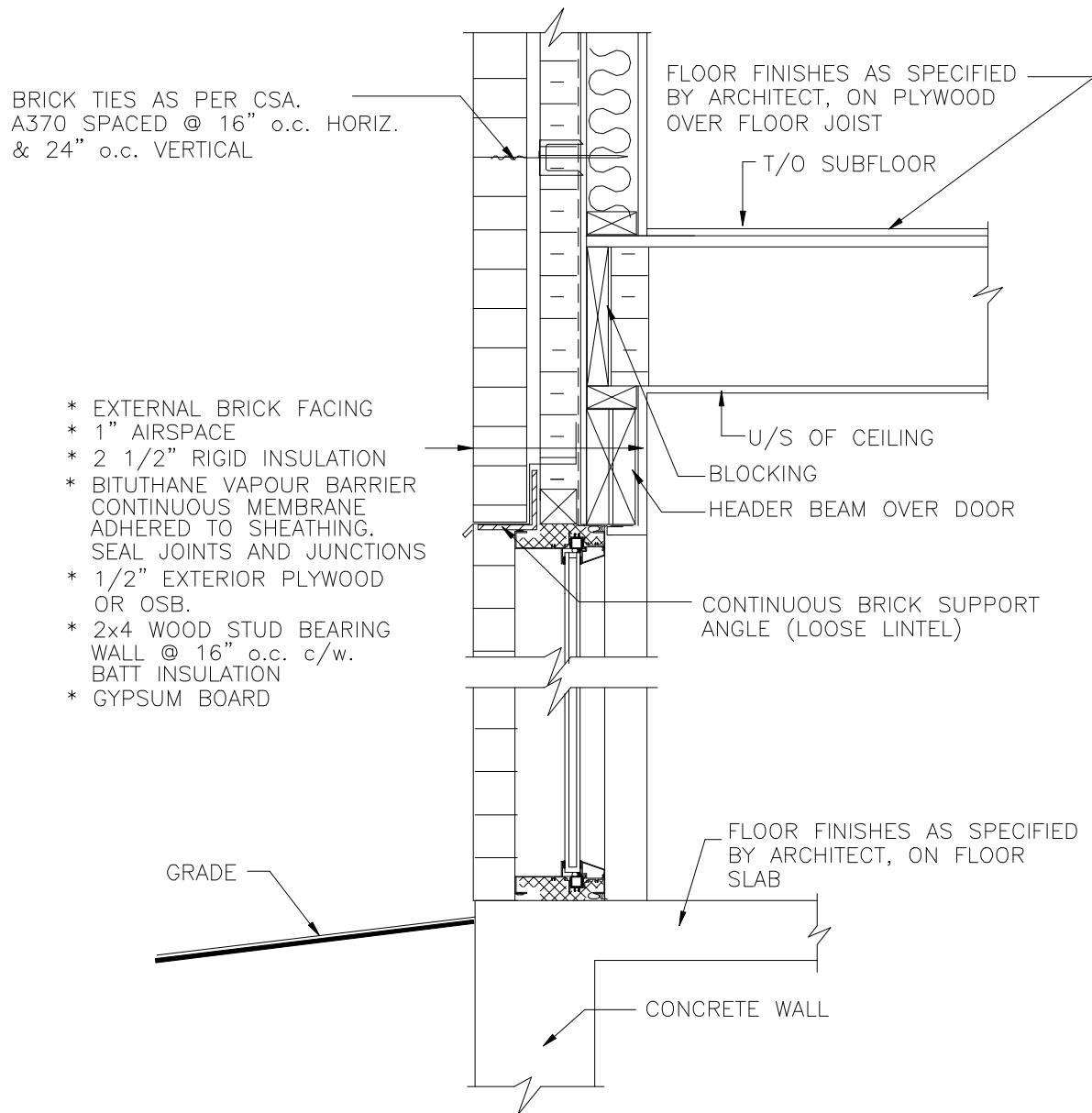

Detail 9.26 – Walk-Out Basement Through Load Bearing External Wall

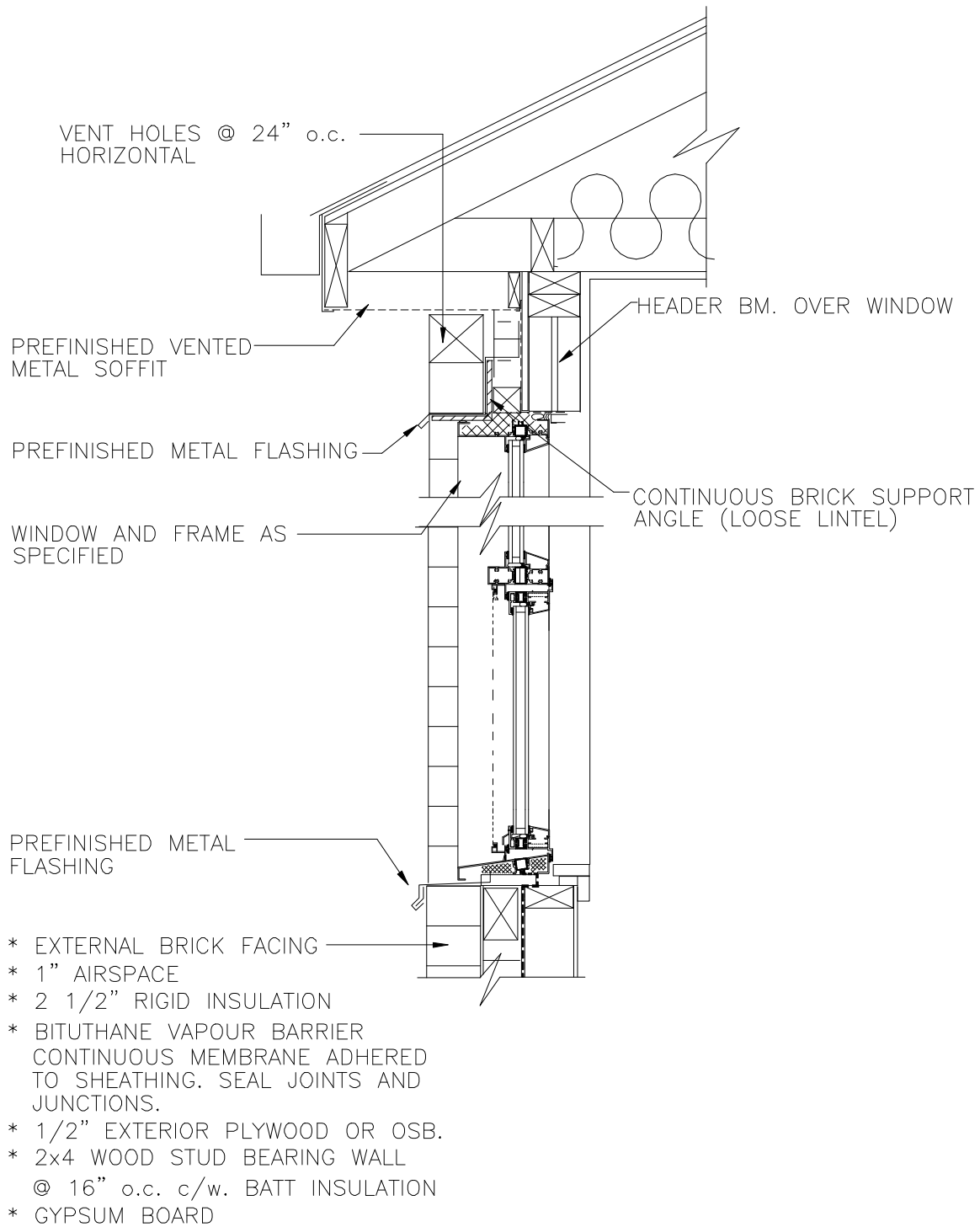

Detail 9.27 – Projected Bay Window & Truss Bearing on Stud Wall

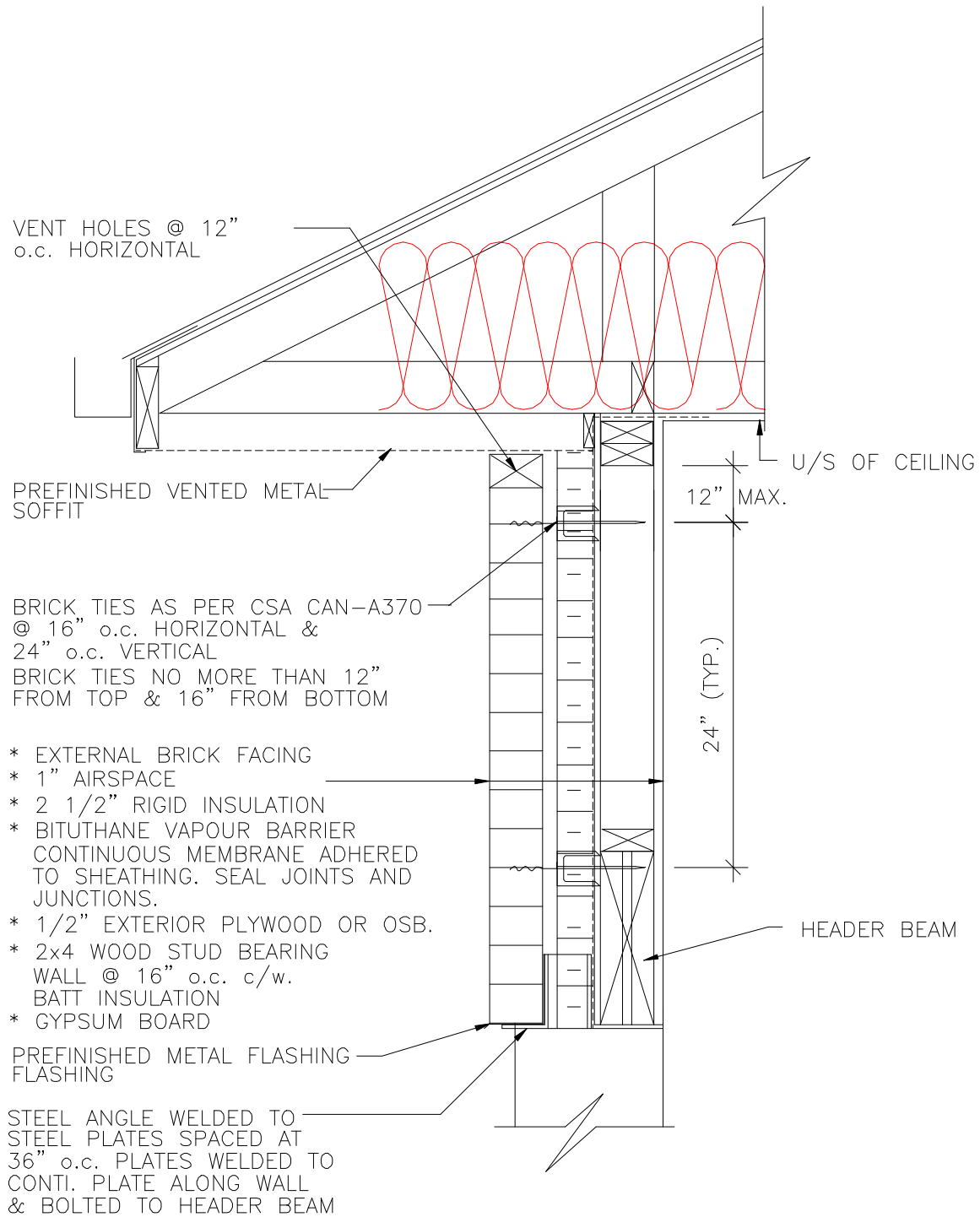

Detail 9.28 – Garage Door Lintel

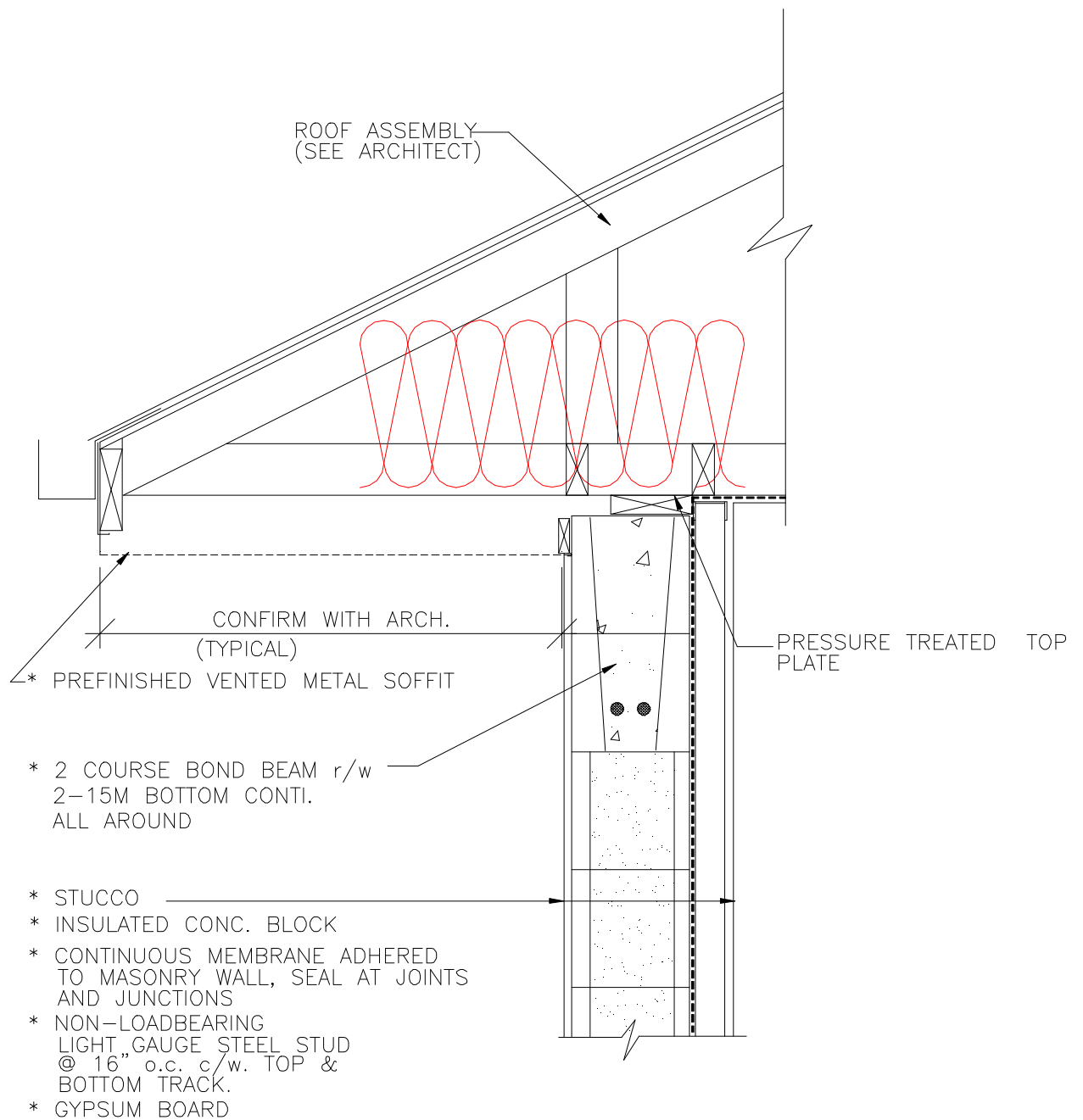

Detail 9.29 – Roof Truss Bearing on Block Wall

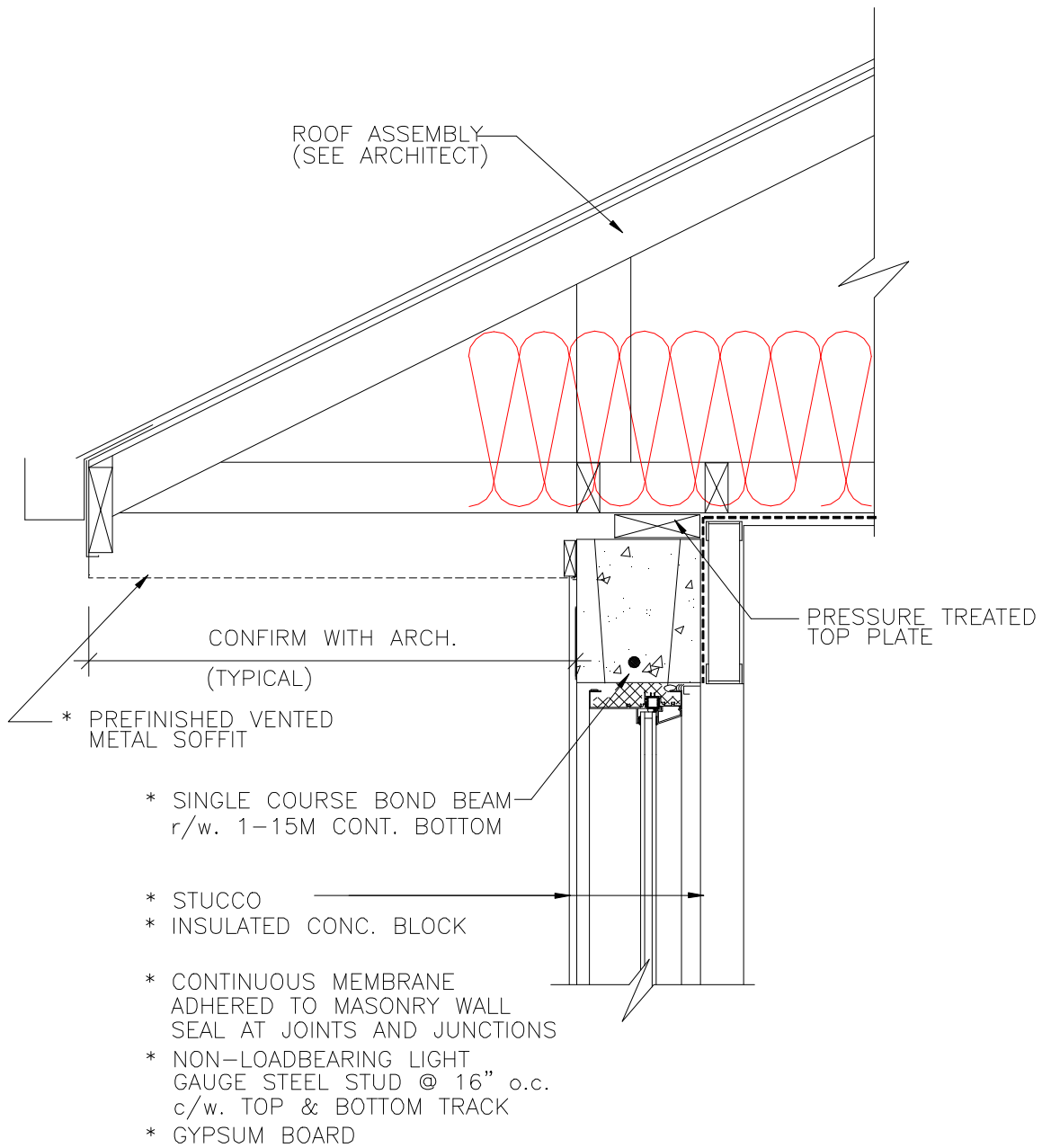

Detail 9.30 – Roof Truss Bearing on Bond Beam

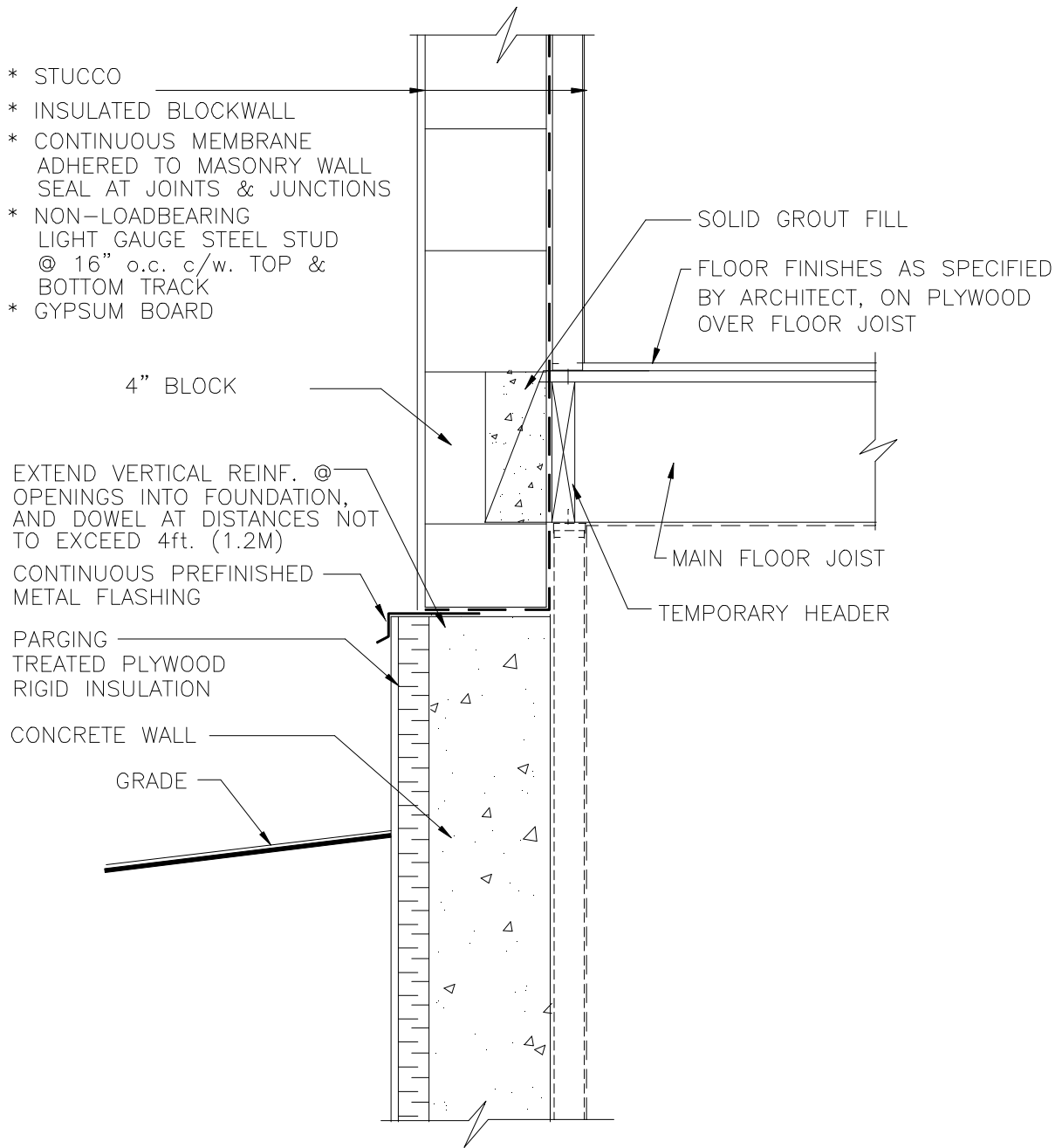

Detail 9.31 – Block Wall on Concrete Basement Wall

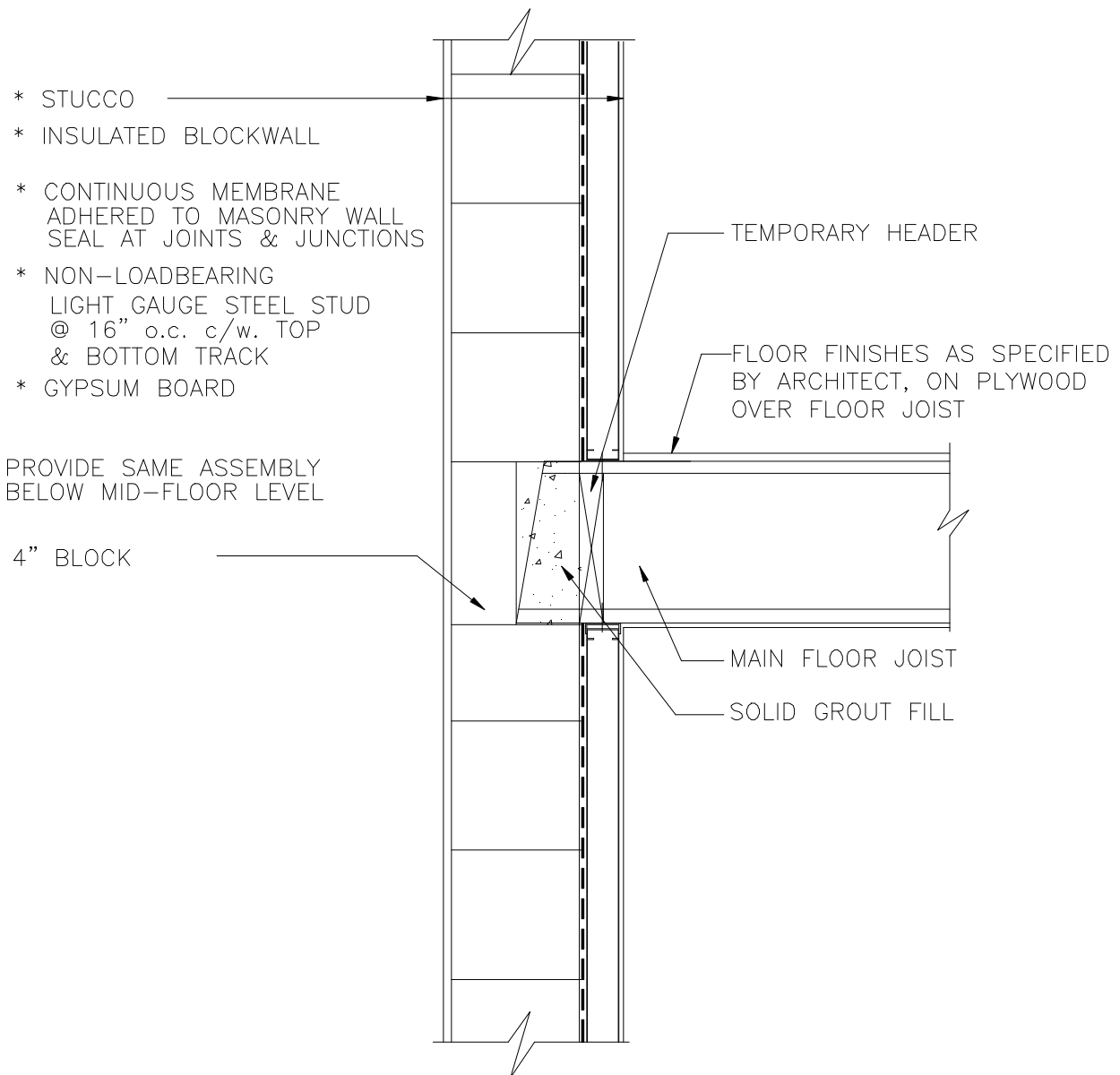

Detail 9.32 – Floor Joist Bearing on External Block Wall

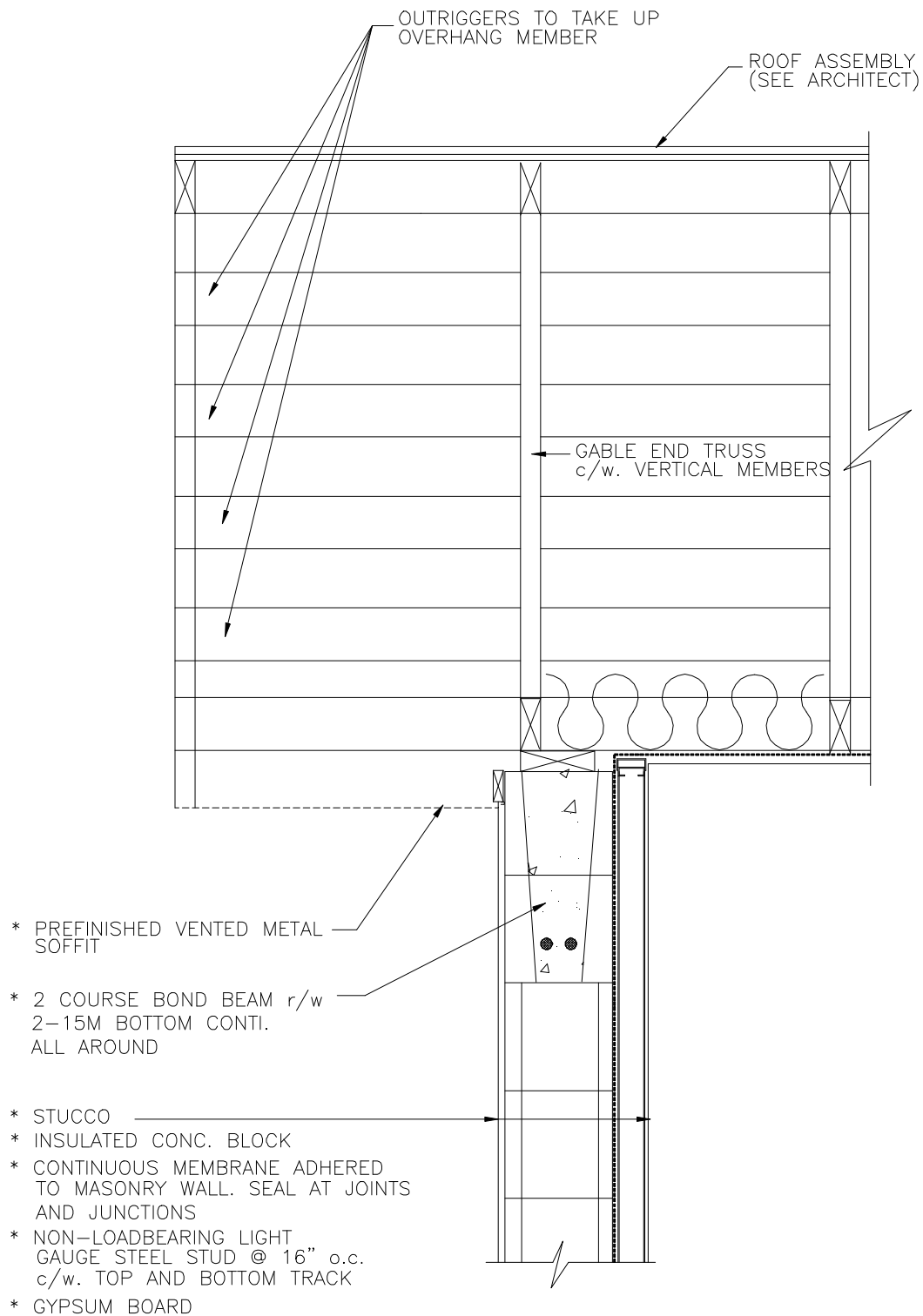

Detail 9.33 – Roof Truss Parallel to External Block Wall

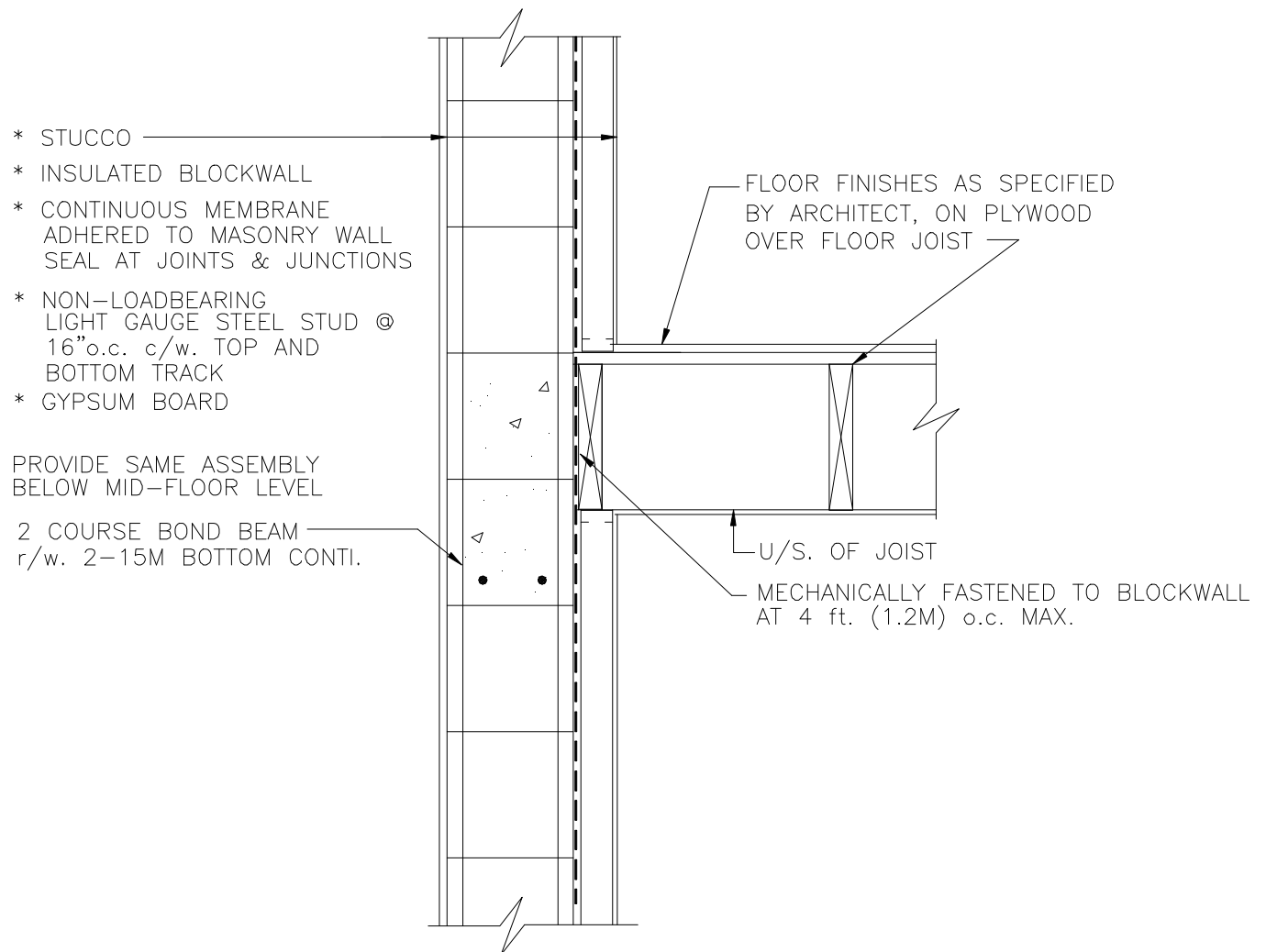

Detail 9.34 – Floor Joist Parallel to External Block Wall

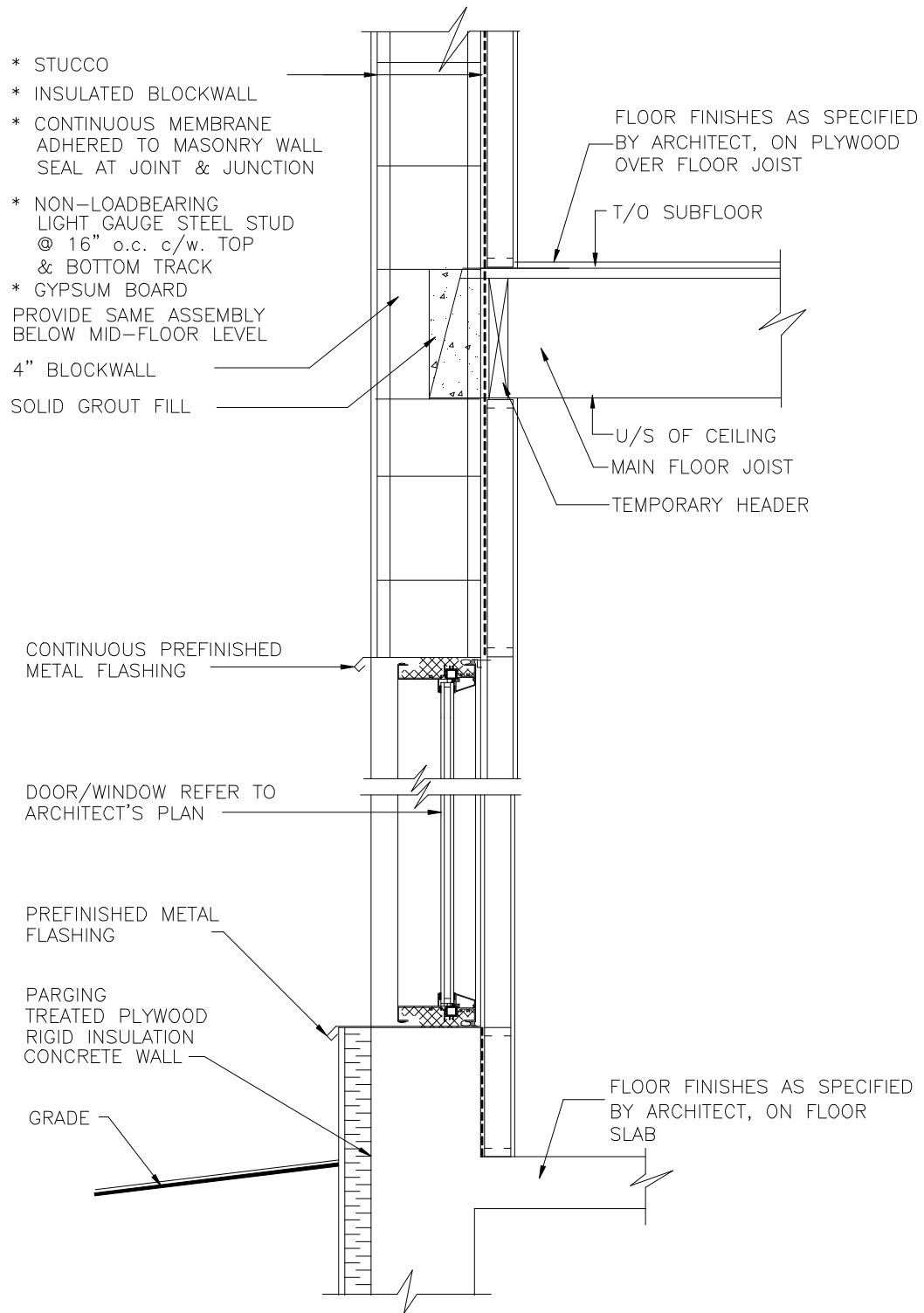

Detail 9.35 – Walk-Out Basement Through External Block Wall

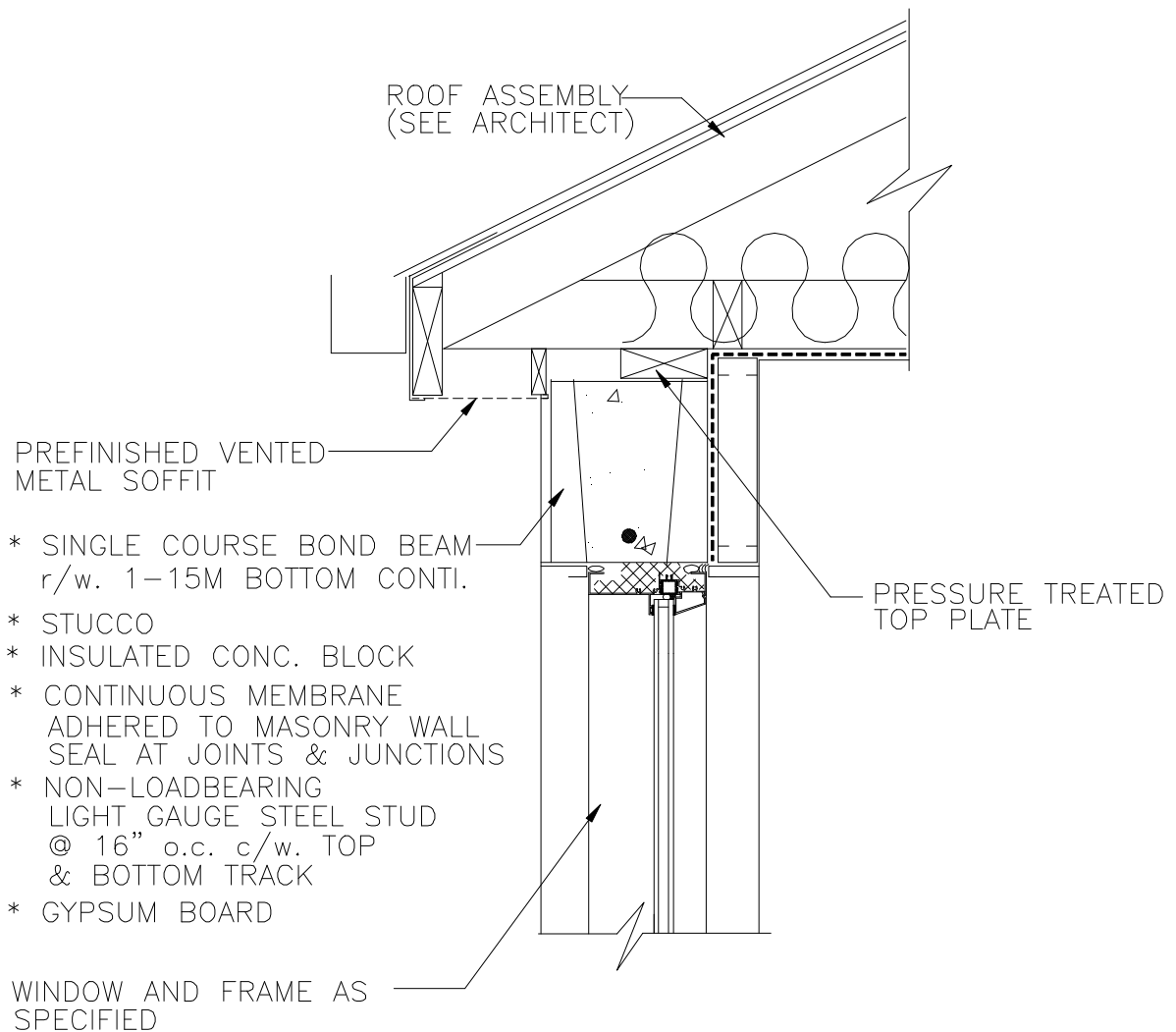

Detail 9.36 – Projected Bay Window and Truss Bearing on Block Wall

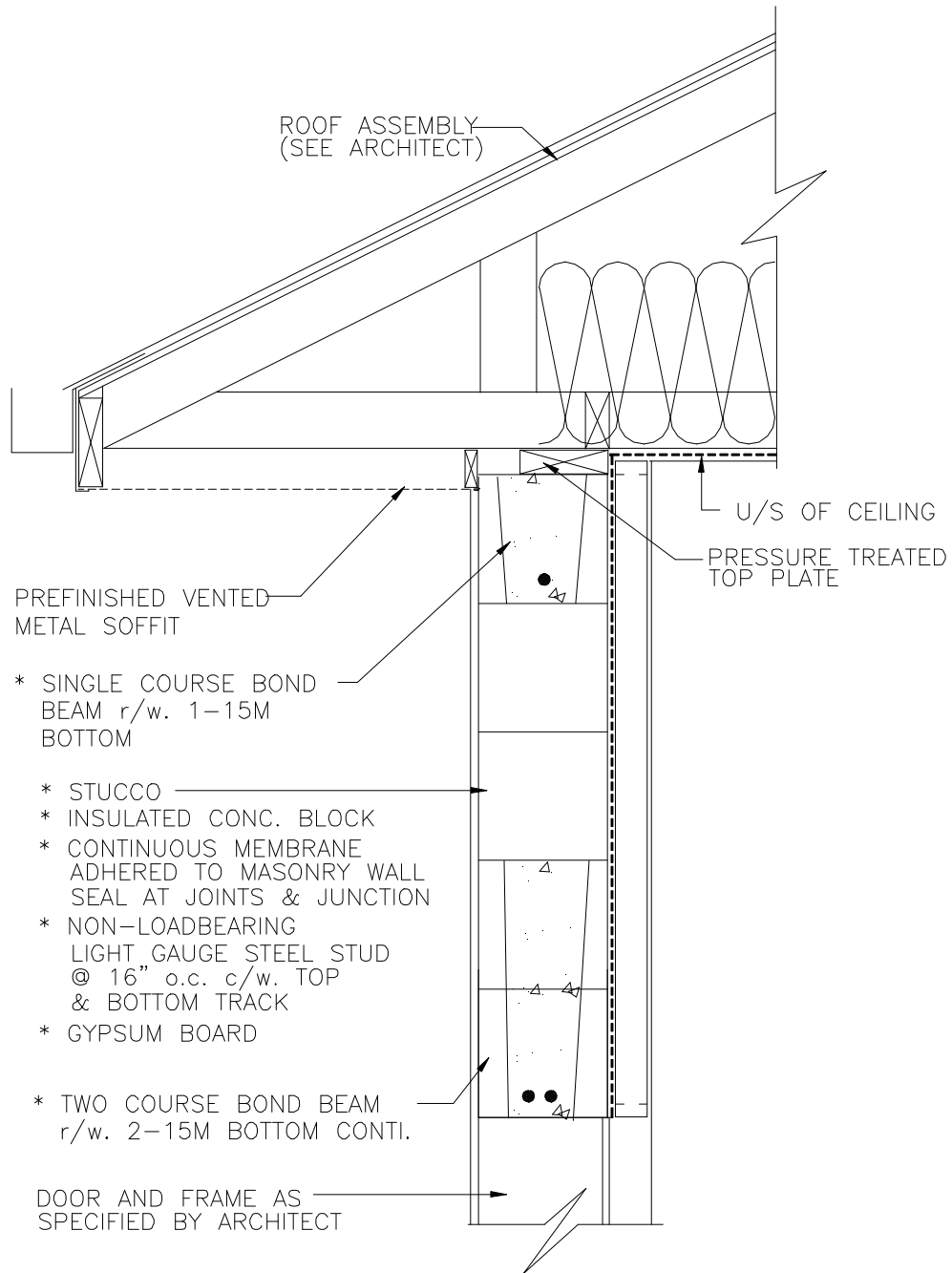

Detail 9.37 – Garage Door Lintel

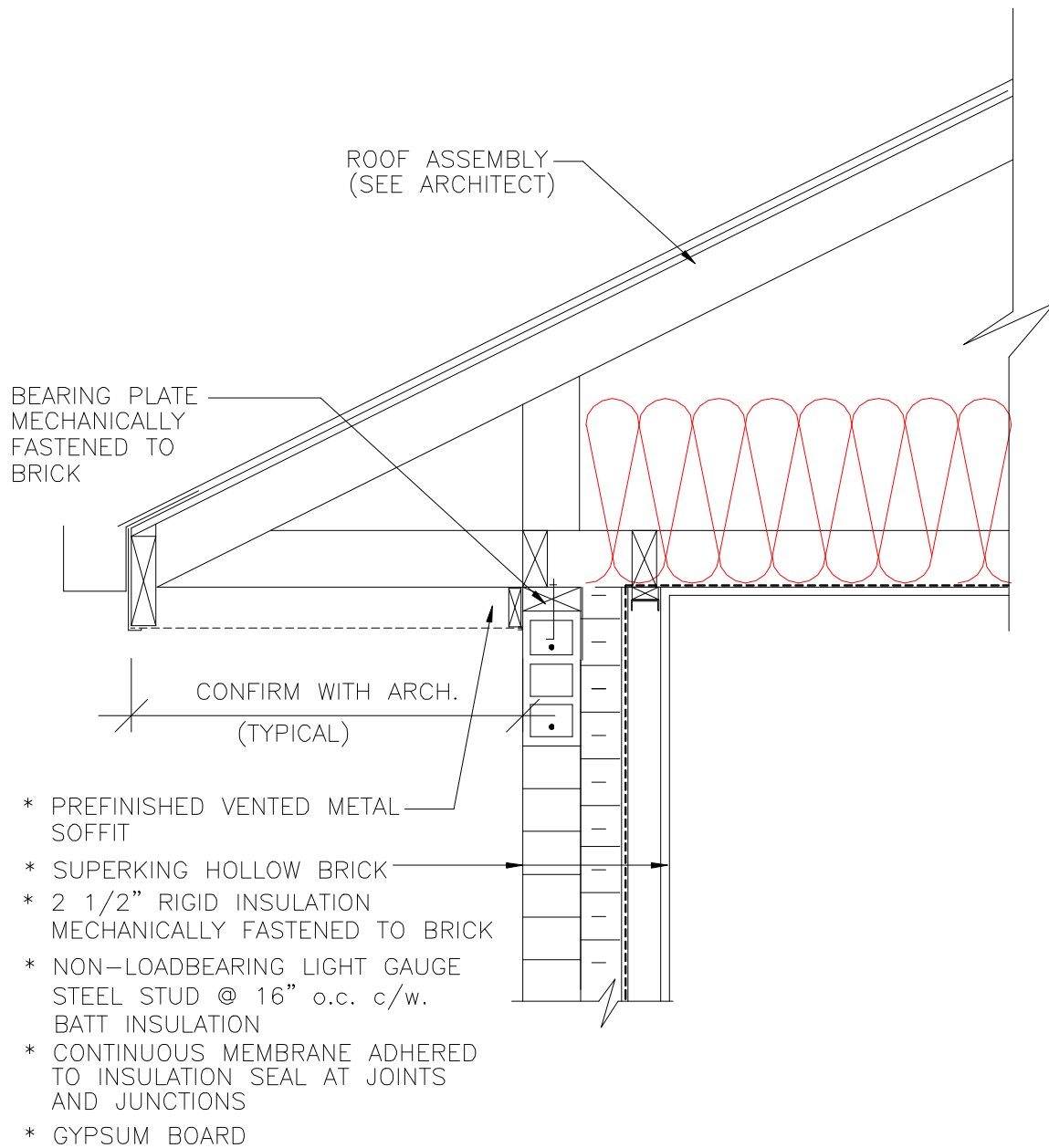

Detail 9.38 – Roof Truss Bearing on External Brick Wall

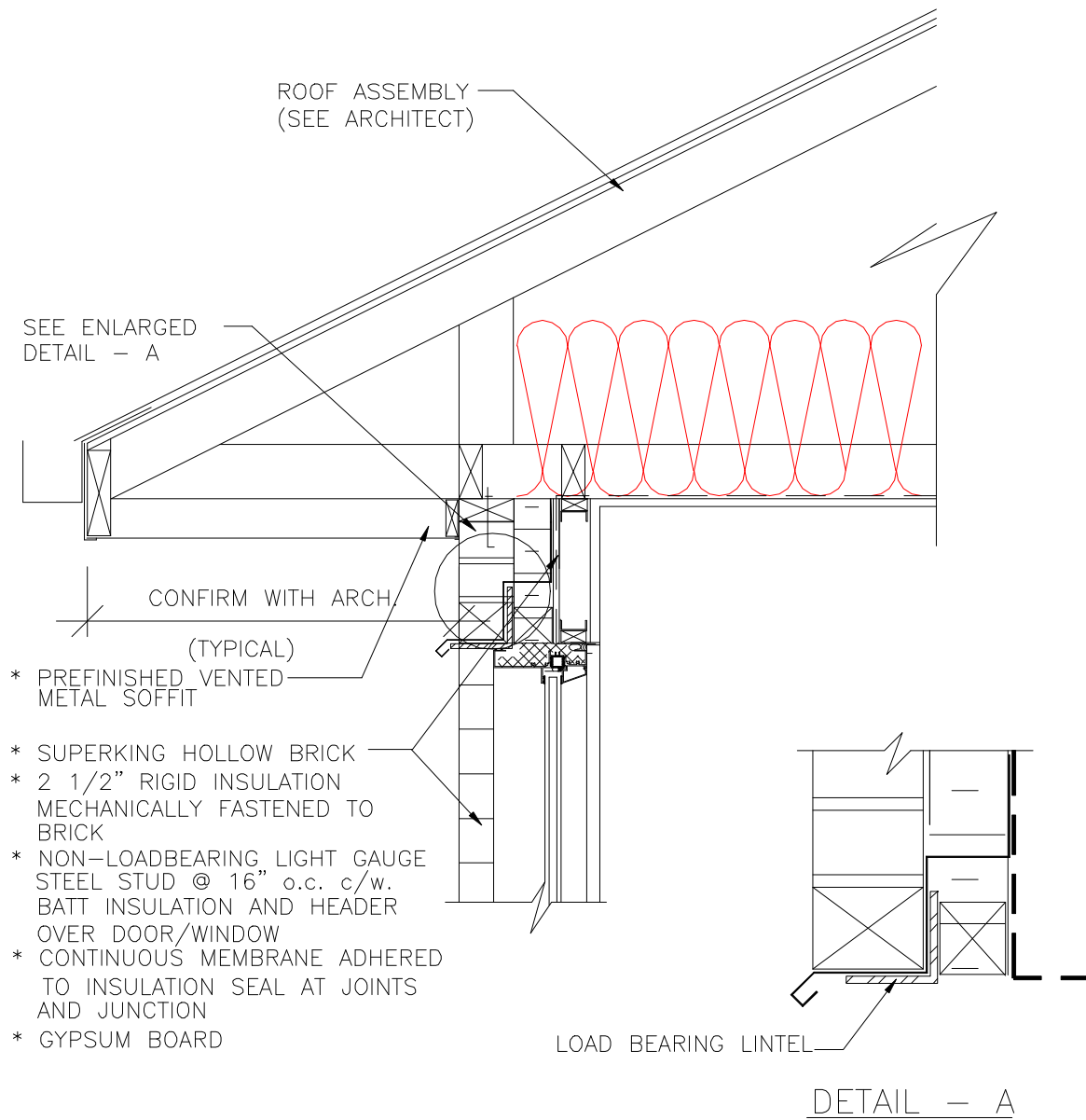

Detail 9.39 – Roof Truss Bearing on Lintel External Wall

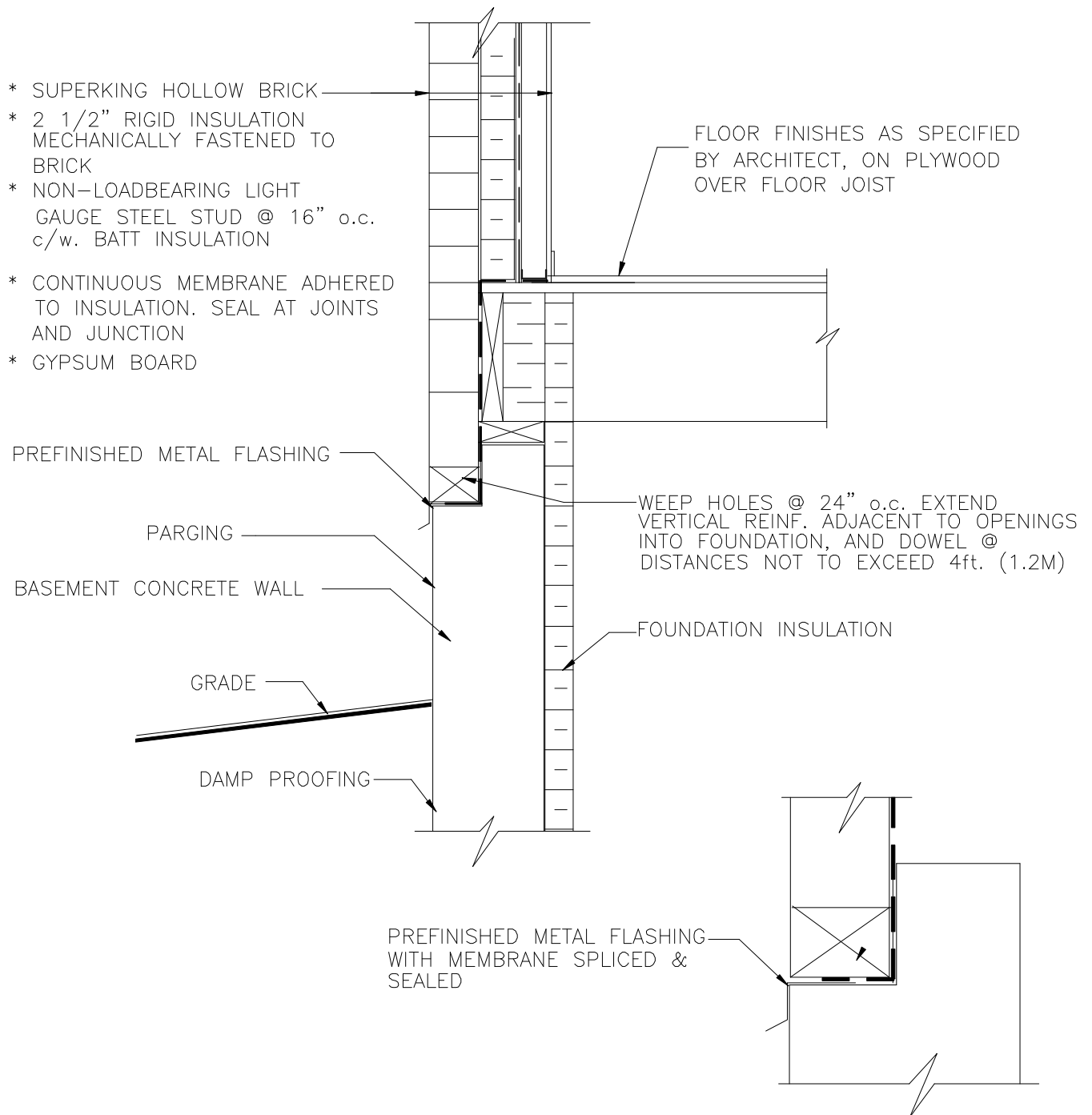

Detail 9.40 – External Bearing Wall on Basement Wall

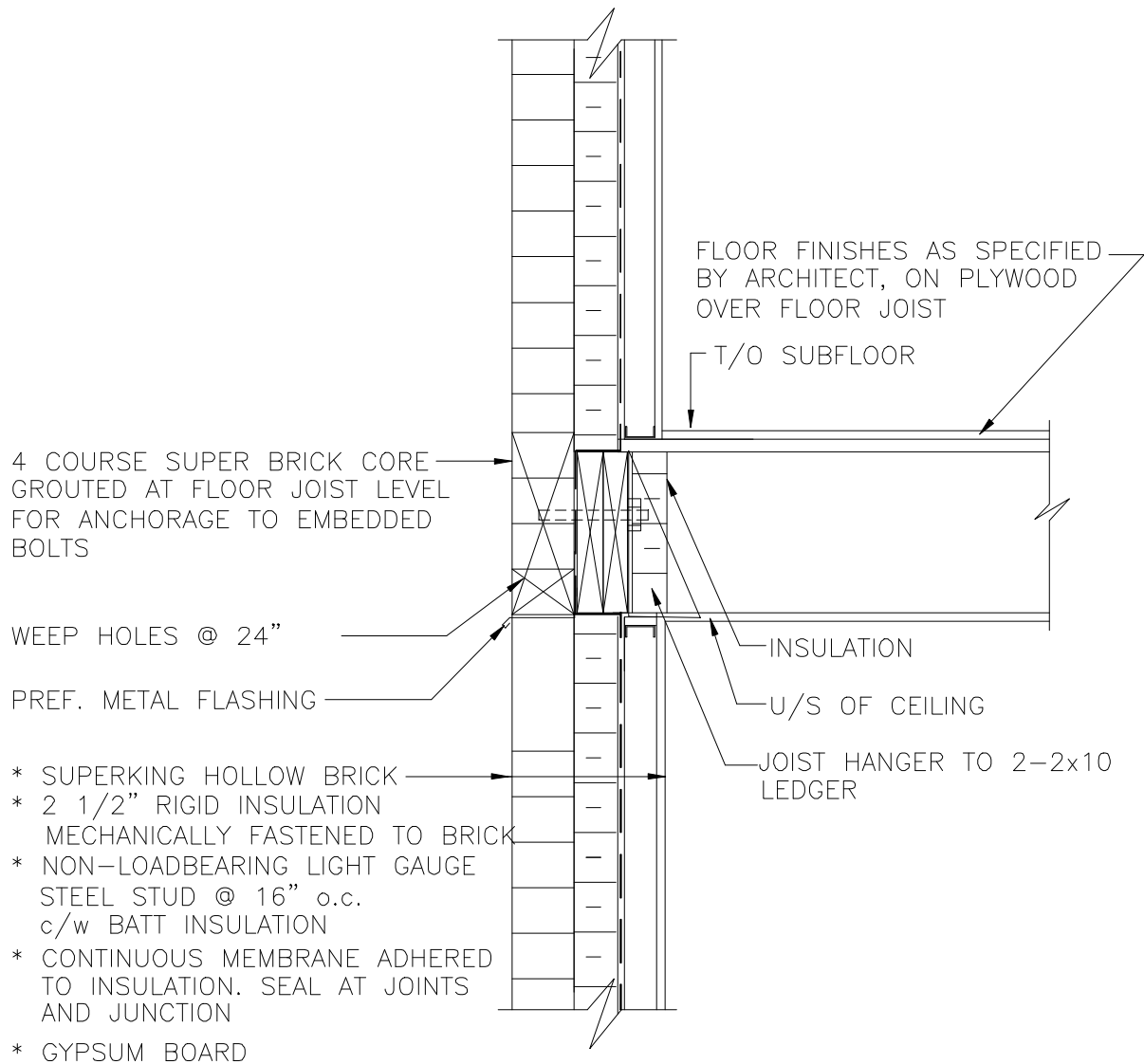

PROVIDE SAME ASSEMBLY ABOVE
MID-FLOOR LEVEL

Detail 9.41 – Floor Joist Bearing on External Wall

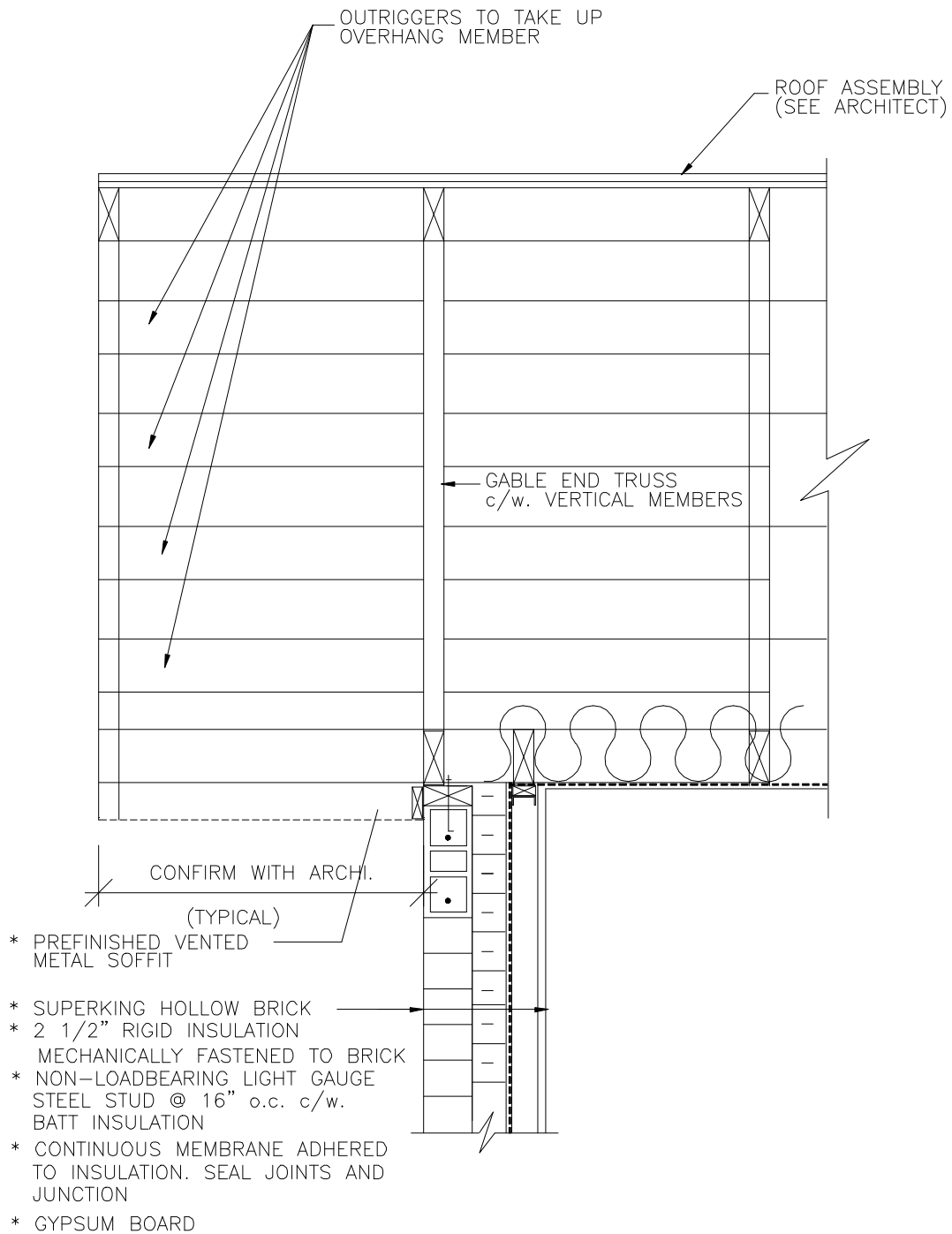

Detail 9.42 – Roof Truss Parallel to External Wall c/w Soffit

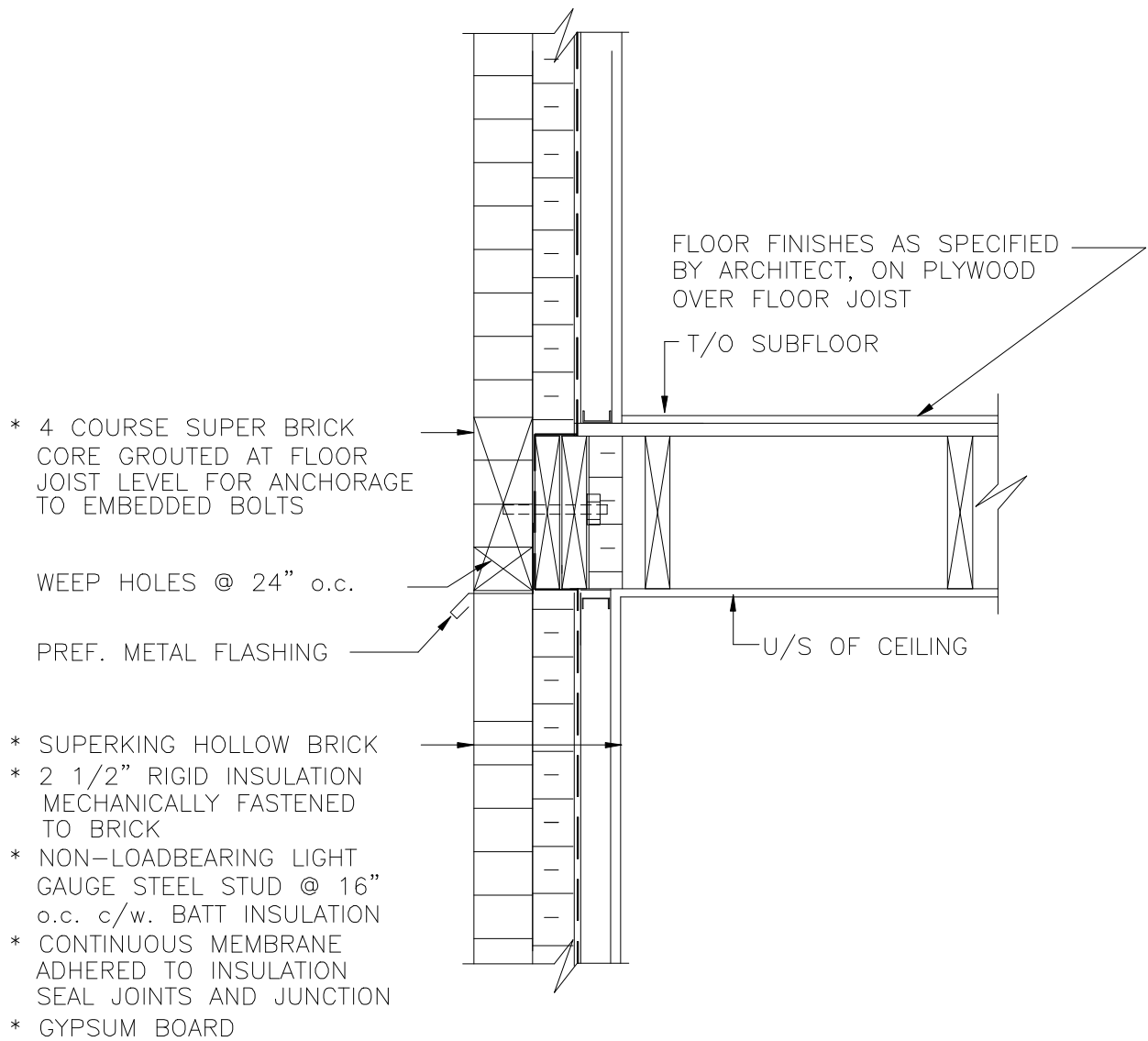

PROVIDE SAME ASSEMBLY ABOVE
MID-FLOOR LEVEL

Detail 9.43 – Floor Joist Parallel to External Wall

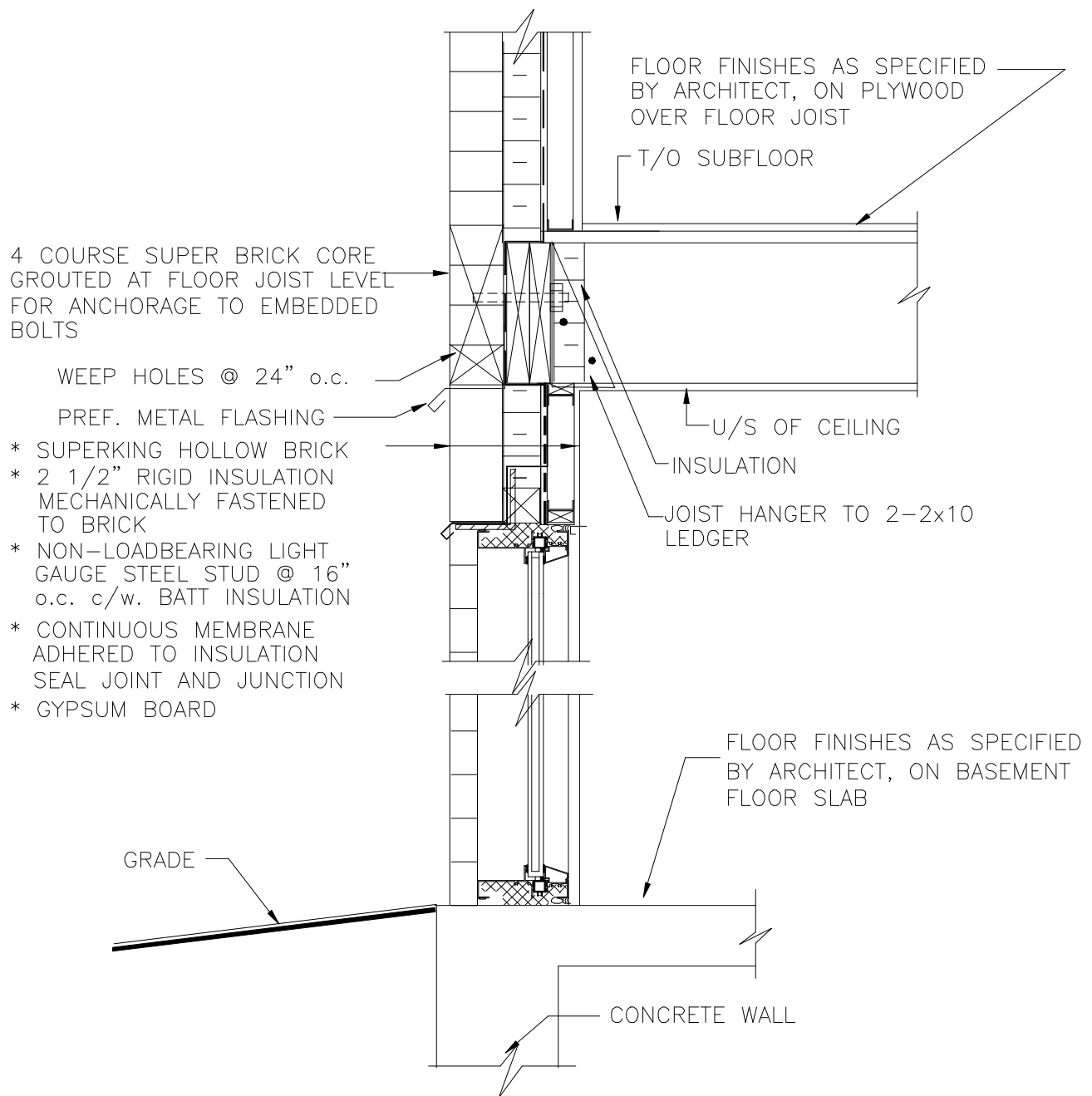

Detail 9.44 – Walk-Out Basement Through Load Bearing External Wall

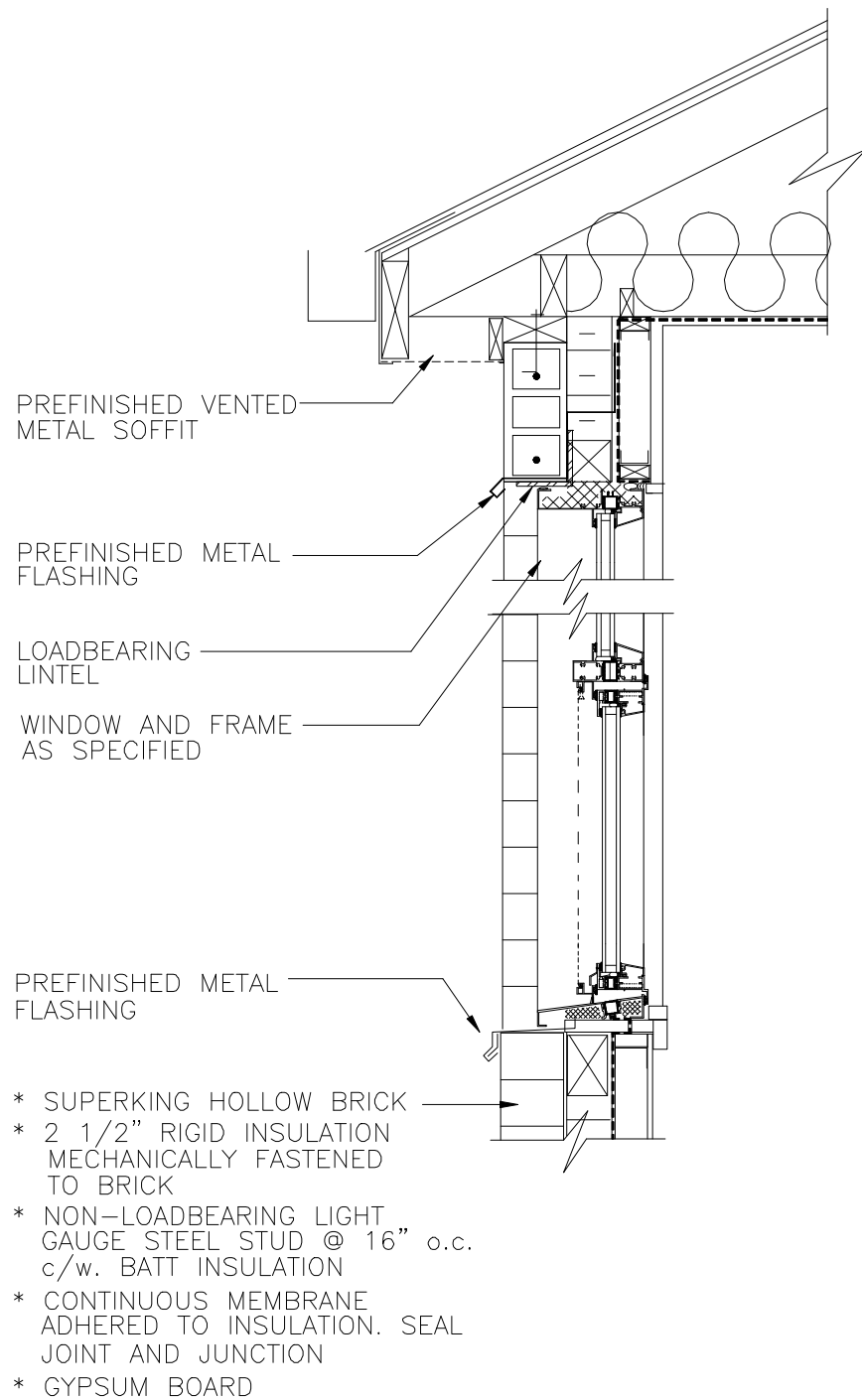

Detail 9.45 – Projected Bay Window & Truss Bearing on Brick

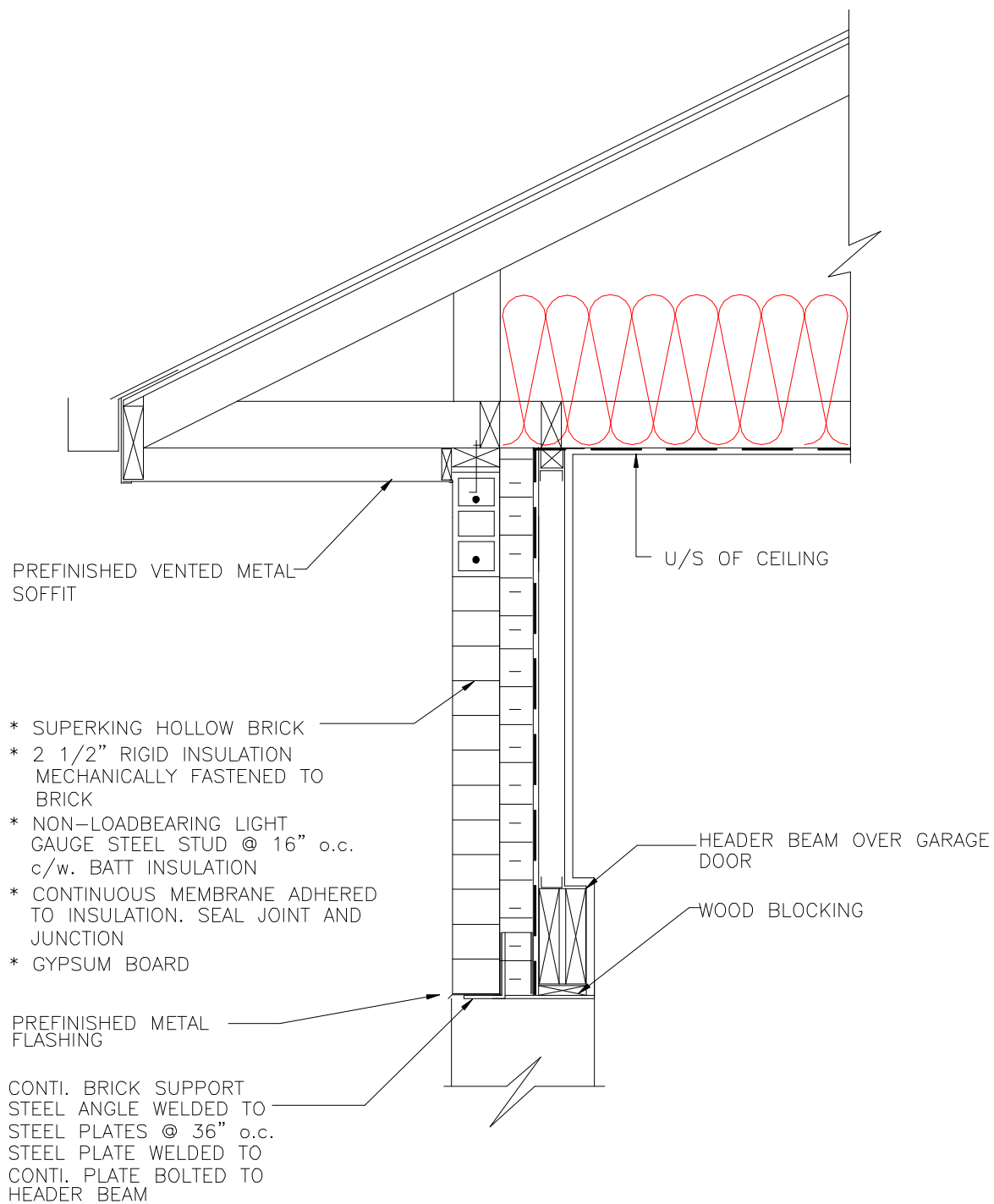

Detail 9.46 – Garage Door Lintel

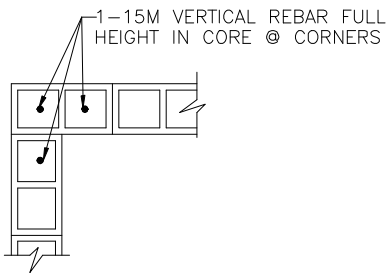

CORNER REBAR DETAIL

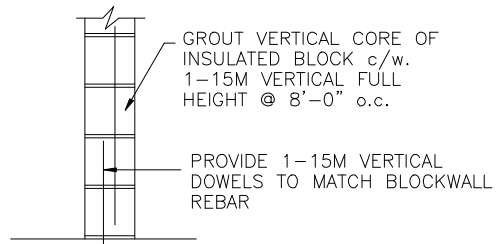

REBARS IN LOAD BEARING WALL

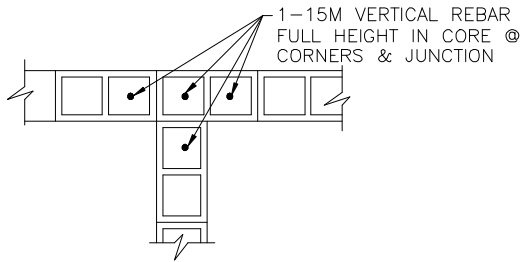

JUNCTION REBAR DETAIL

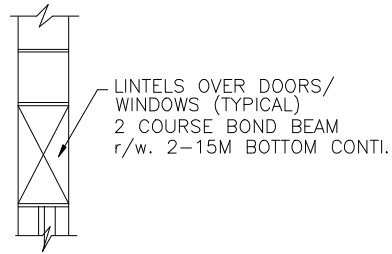

REBARS IN LINTEL LOAD BEARING

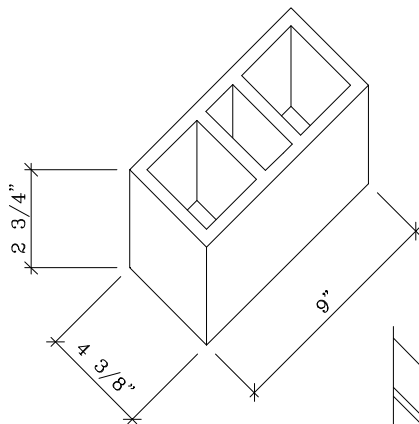

3/8" JOINT

BRICK SIZE

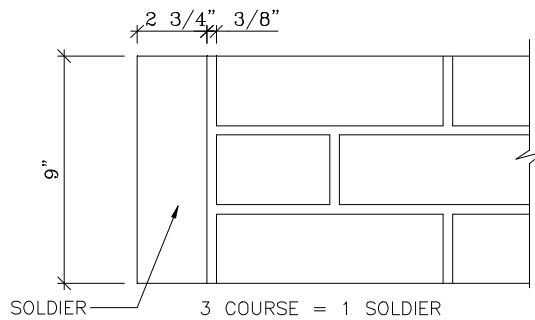

SOLDIER COURSE

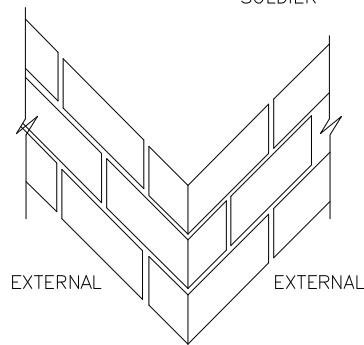

HALF BOND

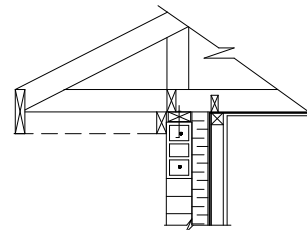

Detail 9.47 – Masonry Reinforcing Details

Table 1

Anchoring a concrete basement wall 3 ½" x 3 ½" x 3/8" angle iron to provide support for brick veneer

Height of Brick Feet	Spacing			
	Drop-In Anchor		Wedge Anchor	
	1/2" Dia.	5/8" Dia.	1/2" Dia.	5/8" Dia.
4.0'	3.6'	4.0'	4.0'	4.0'
6.0'	2.3'	4.0'	3.6'	4.0'
8.0'	1.6'	3.0'	2.6'	3.6'
10.0'	1.5'	2.3'	2.0'	3.0'
12.0'	1.0'	2.0'	1.6'	2.5'
Min. Embedment	2.0"	2.4"	2.4"	2.8"
Min. Edge Distance	2.5"	3.0"	2.5"	3.0"

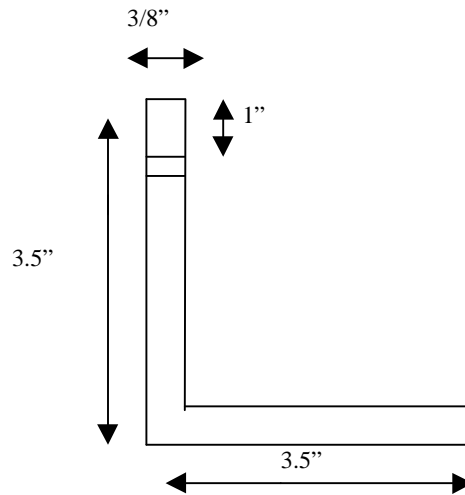

Table 2

Maximum Allowable Spans for Steel Lintels

Supporting Masonry Veneer – With Imperial Equivalents

Minimum Angle Size		Brick Thickness				Stone Thickness	
mm	Inches	75mm	3"	90mm	3-5/8"	100mm	4"
		Span		Span		Span	
90x75x6.0	3.5x3x0.25	2500"	8ft 4in	--	--	--	--
90x90x6.0	3.5x3.5x0.25	2600"	8ft 5in	2500	8ft 1in	2300"	7ft 7in
100x90x6.0	4.3x5x0.25	2800"	9ft 3in	2700	8ft 10in	2500"	8ft 3in
125x90x6.0	5x3.5x0.25	3300"	10ft 10in	3100	10ft 4in	2900"	9ft 7in
150x90x6.0	6x3.5x0.25	3700"	12ft 3in	3500	11ft 8in	3300"	10ft 11in

Adopted from CSA Standard CAN3-A370-M84 "Connectors For Masonry"

CHAPTER 10

PRE-ENGINEERED METAL BUILDINGS

Detail 10.1 – Plain Concrete Masonry Wall Detail at Pile Foundation with Masonry Grade Beam.....	2
Detail 10.2 – Plain Concrete Masonry Wall Detail at Pile Foundation with Concrete Grade Beam	3
Detail 10.3 – Plain Concrete Masonry Wall Detail at Foundation with Masonry Grade Beam ...	4
Detail 10.4 – Reinforced Concrete Masonry Wall Detail at Pile Foundation with Masonry Grade Beam.....	5
Detail 10.5 – Reinforced Concrete Masonry Cavity Wall Detail at Foundation	6
Detail 10.6 – Masonry Wall Detail at Sidewall Eave for Walls Spanning Vertically.....	7
Detail 10.7 – Masonry Wall Detail at Sidewall Eave for Walls Spanning Horizontally.....	8
Detail 10.8 – Masonry Wall Detail at Low Sidewall for Walls Spanning Vertically	9
Detail 10.9 – Masonry Wall Detail at Low Sidewall for Walls Spanning Horizontally	10
Detail 10.10 – Gable End Wall Detail	11
Detail 10.11 – Load Bearing End Wall.....	12
Detail 10.12 – Load Bearing End Wall (For Light Loads).....	13
Detail 10.13 – Wall Detail with Structural Steel Channel Support.....	14
Detail 10.14 – Connection of Wall to Structural Channel.....	15
Detail 10.15 – Connection of Wall to Horizontal I-Beam Detail.....	16
Detail 10.16 – Connection of Wall to Steel Column	17
Detail 10.17 – Connection of Wall to Horizontal Z-Section Girt	18

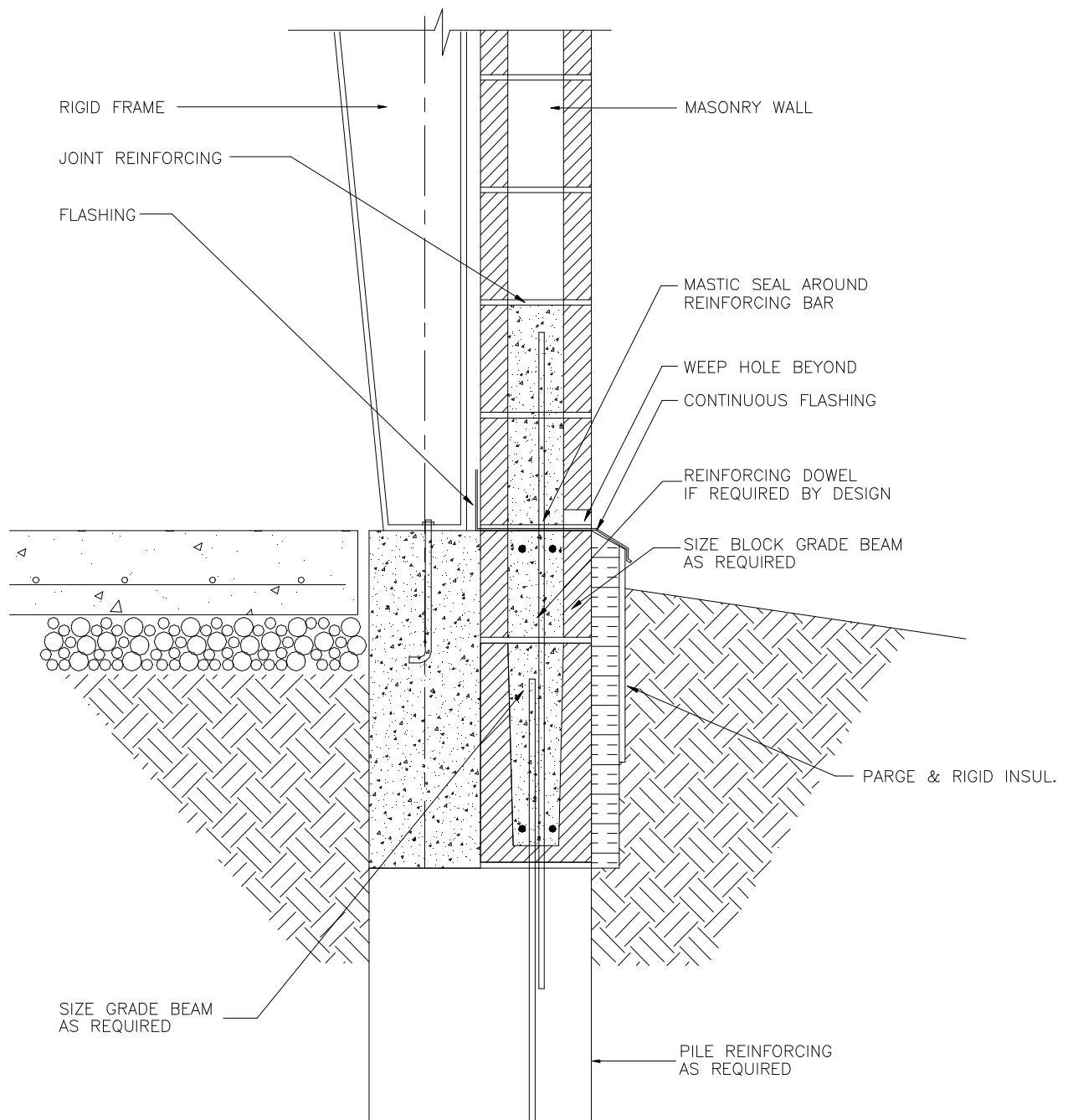

Detail 10.1 – Plain Concrete Masonry Wall Detail at Pile Foundation with Masonry Grade Beam

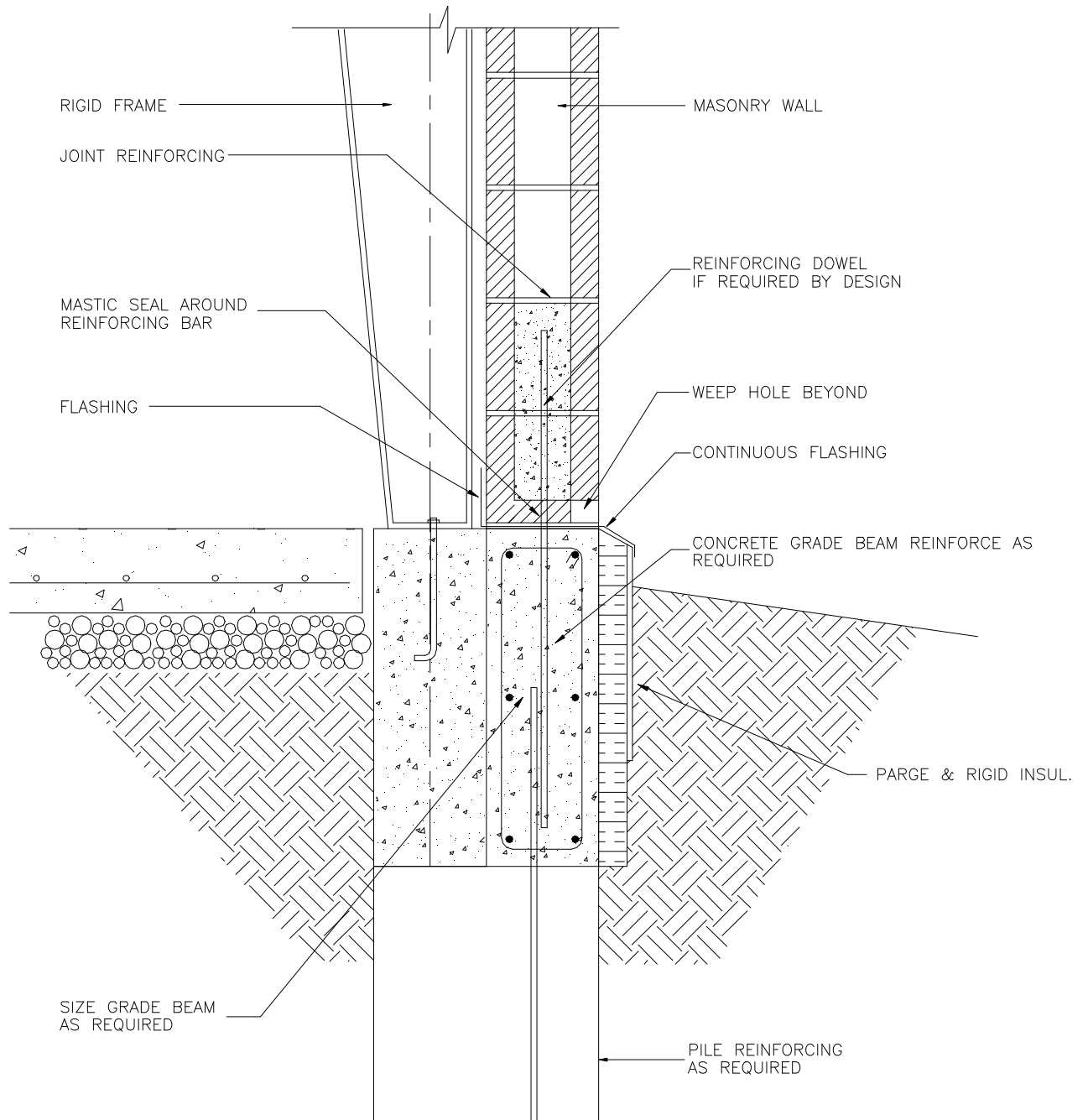

Detail 10.2 – Plain Concrete Masonry Wall Detail at Pile Foundation with Concrete Grade Beam

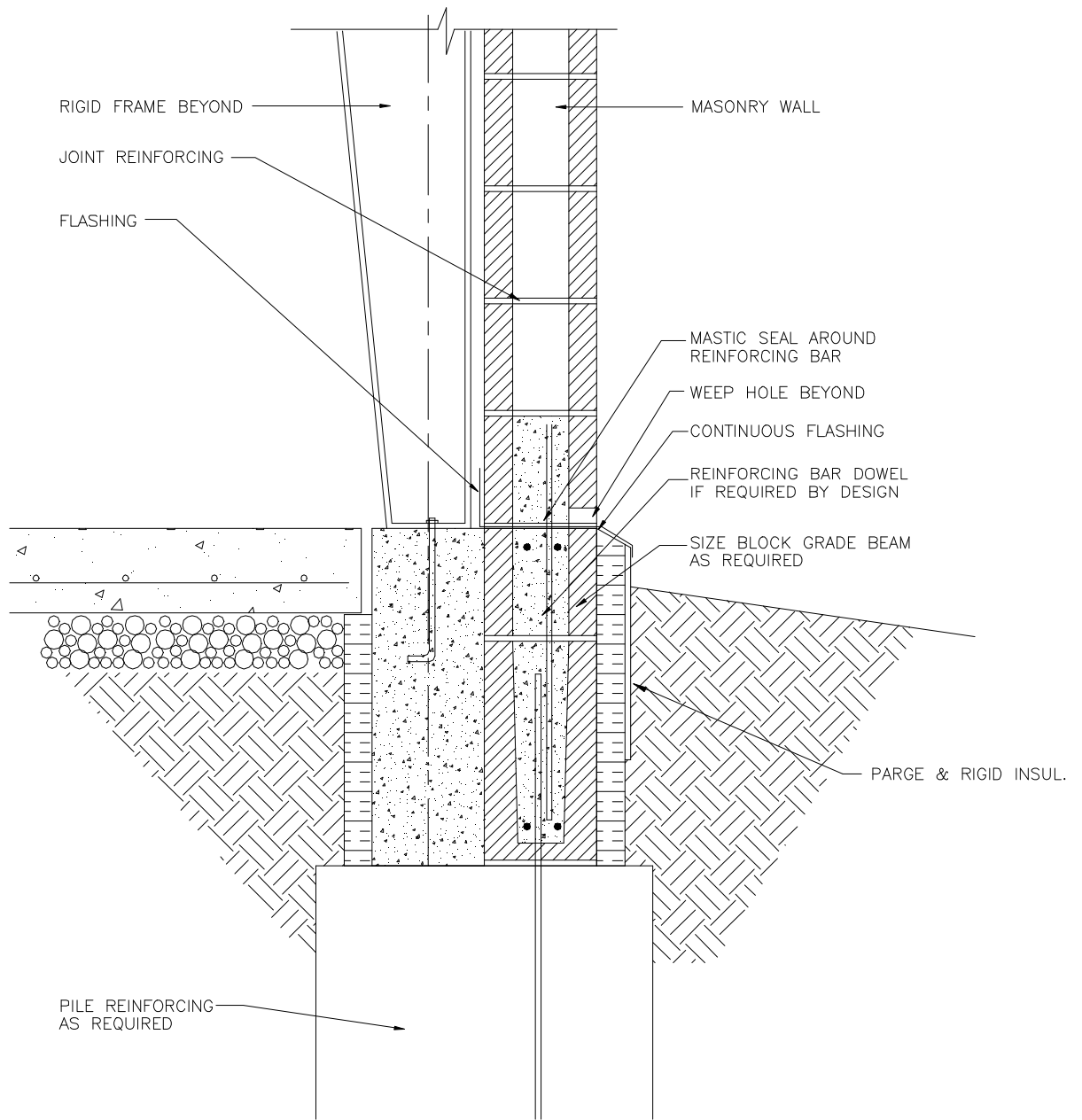

Detail 10.3 – Plain Concrete Masonry Wall Detail at Foundation with Masonry Grade Beam

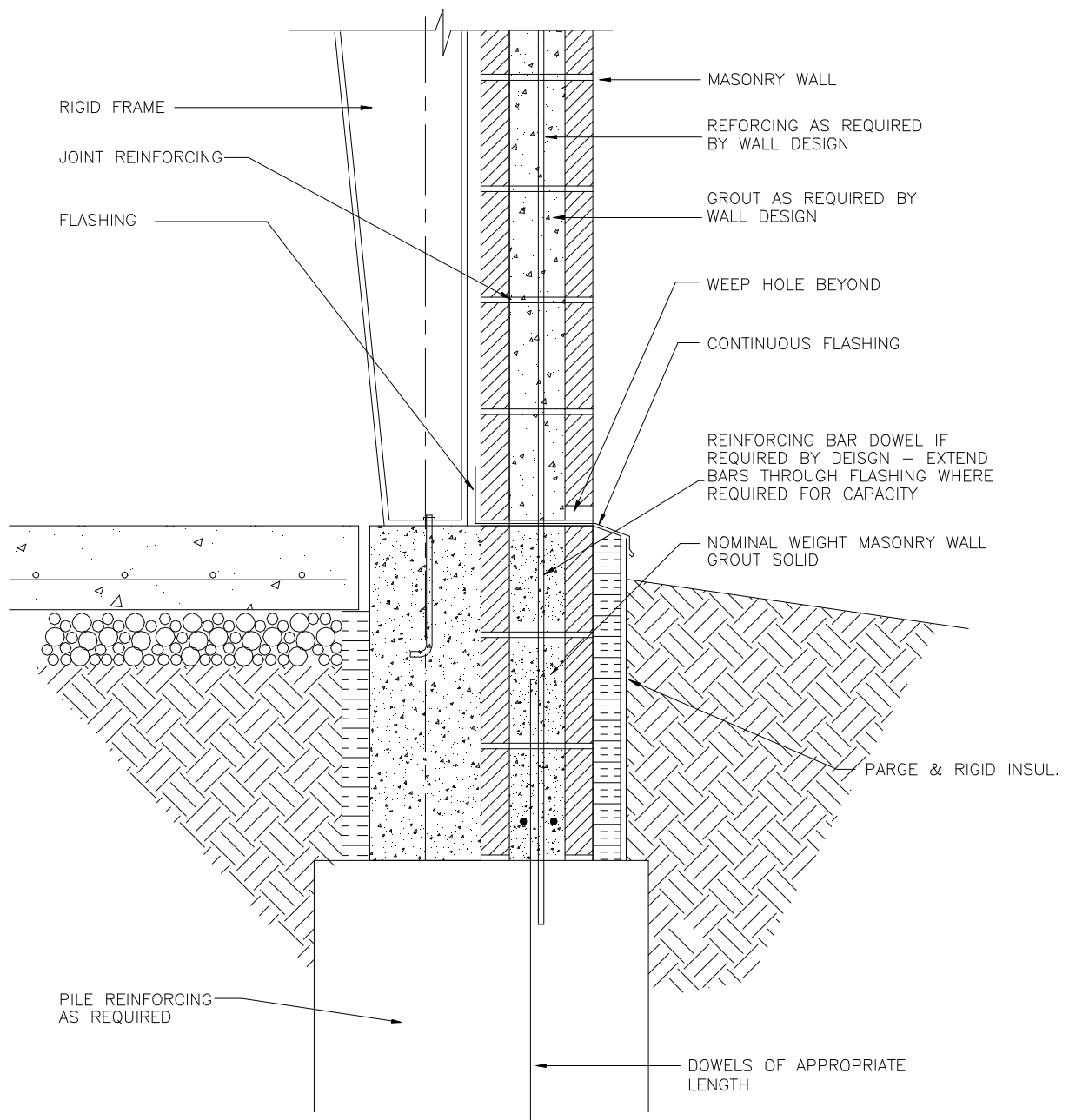

Detail 10.4 – Reinforced Concrete Masonry Wall Detail at Pile Foundation with Masonry Grade Beam

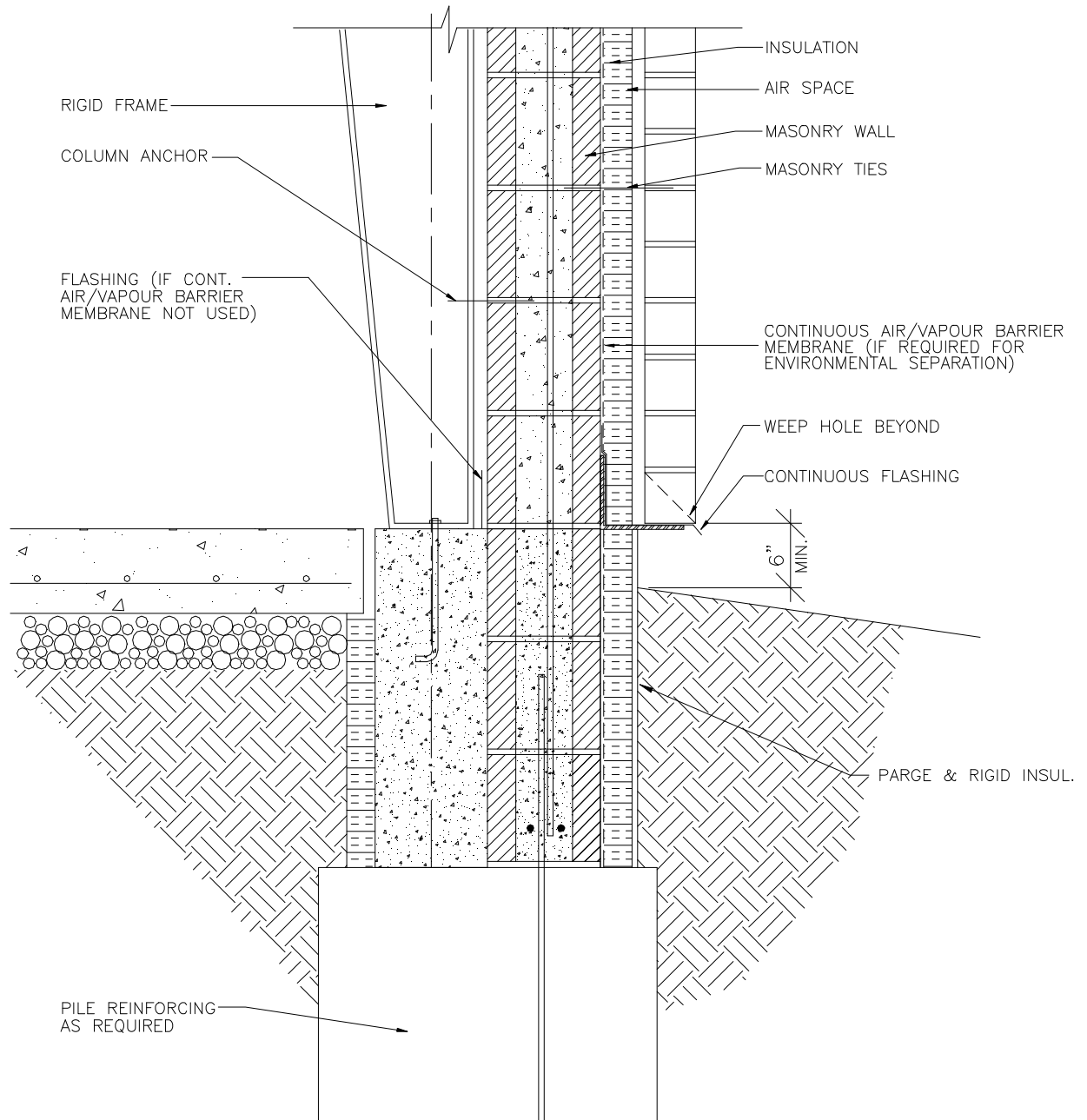

Detail 10.5 – Reinforced Concrete Masonry Cavity Wall Detail at Foundation

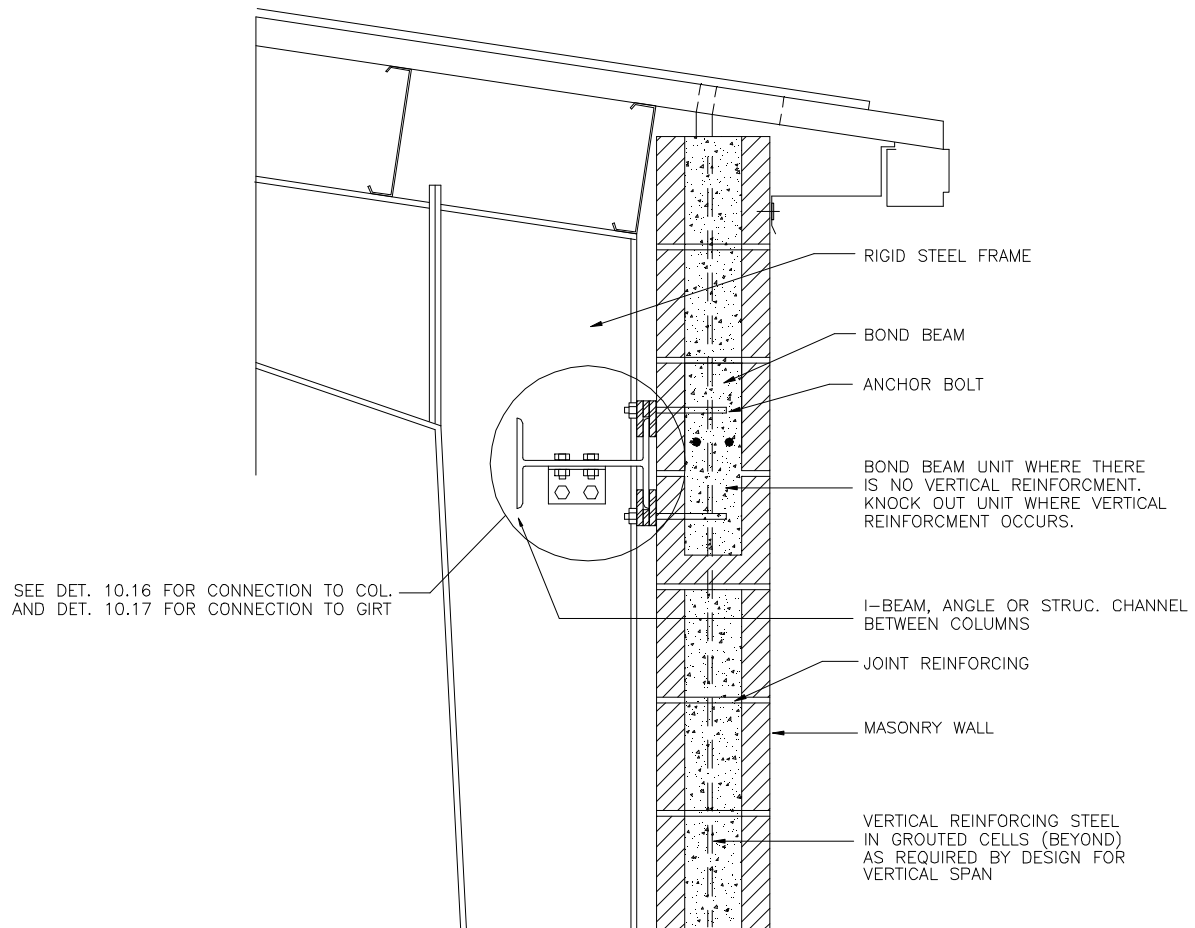

Detail 10.6 – Masonry Wall Detail at Sidewall Eave for Walls Spanning Vertically

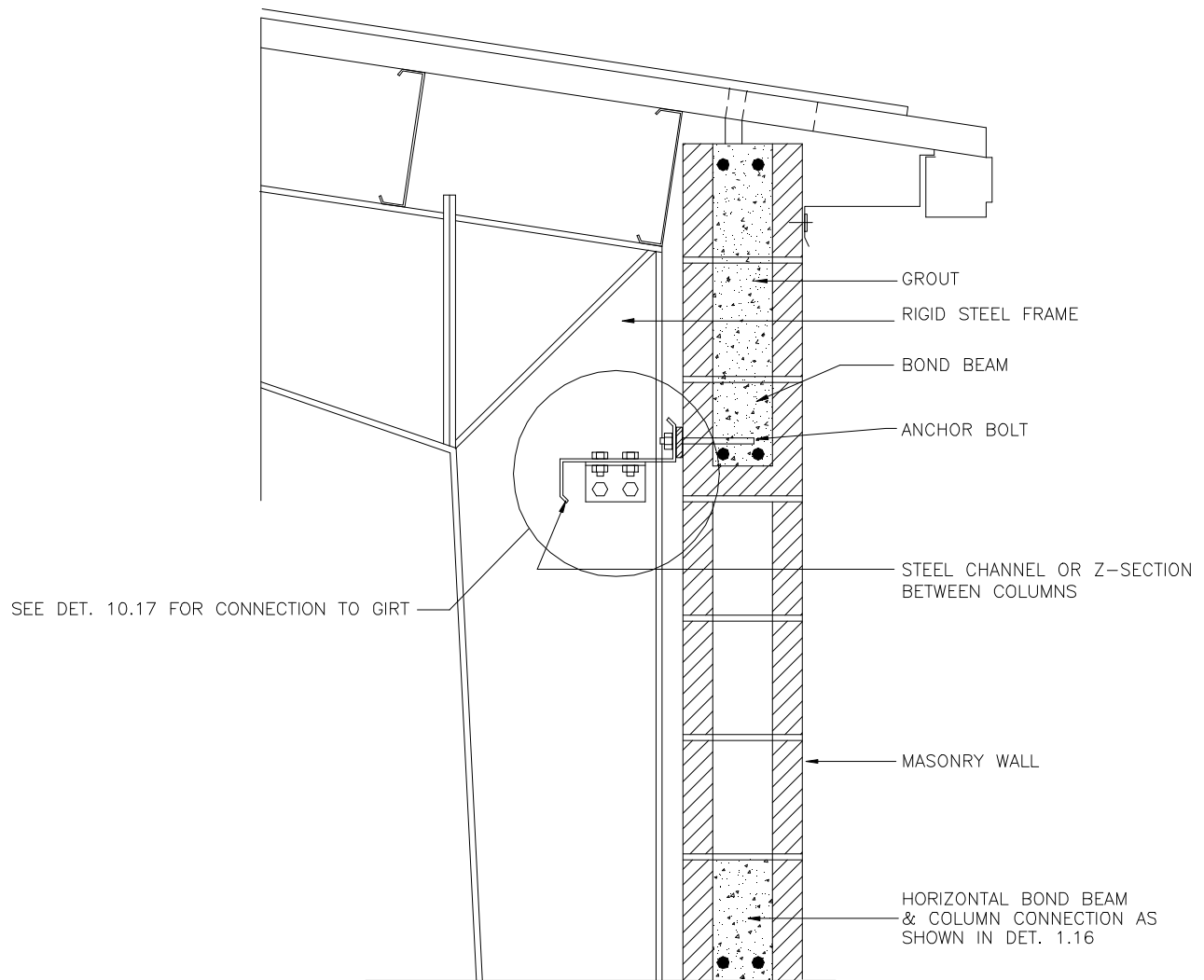

Detail 10.7 – Masonry Wall Detail at Sidewall Eave for Walls Spanning Horizontally

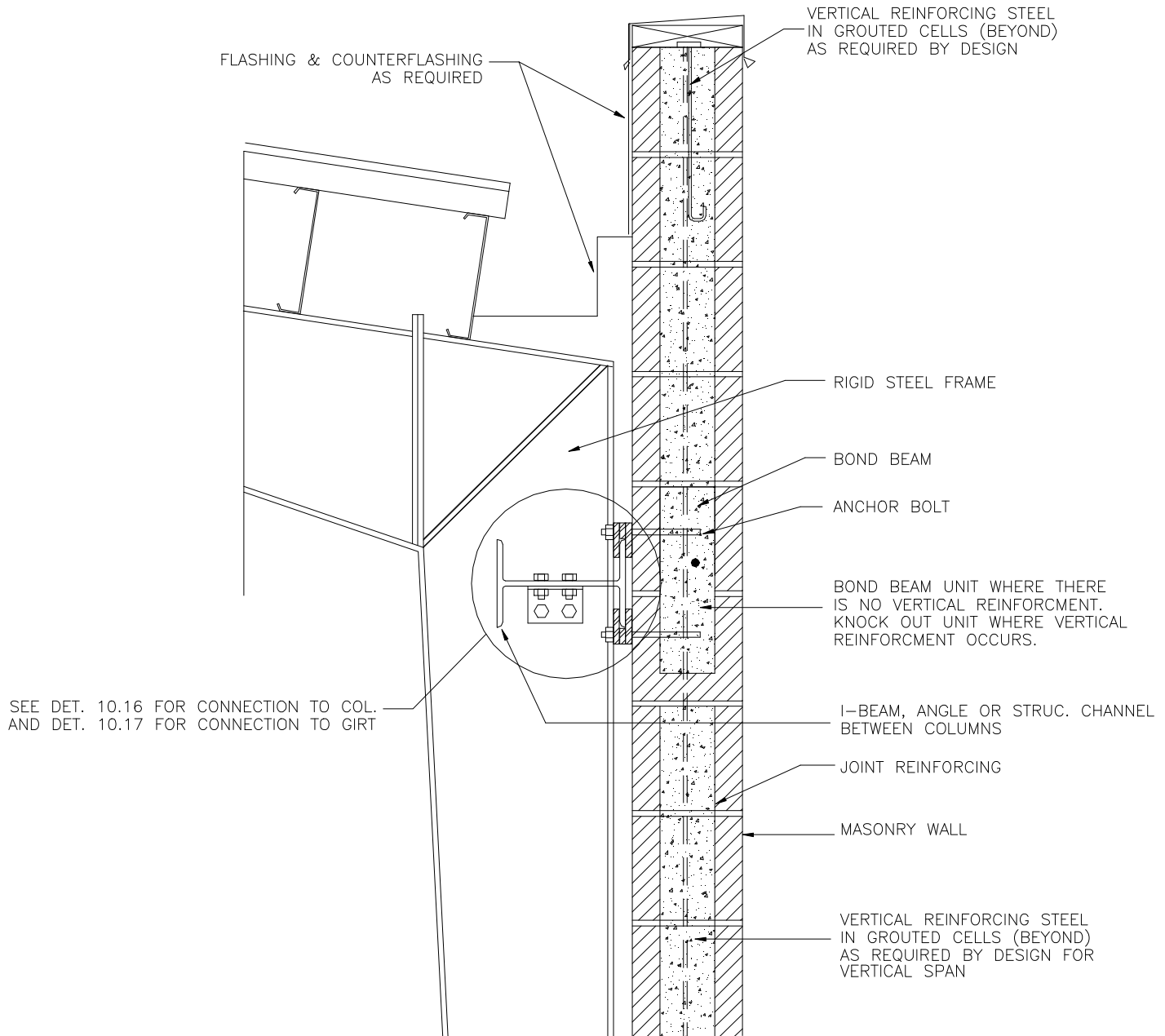

Detail 10.8 – Masonry Wall Detail at Low Sidewall for Walls Spanning Vertically

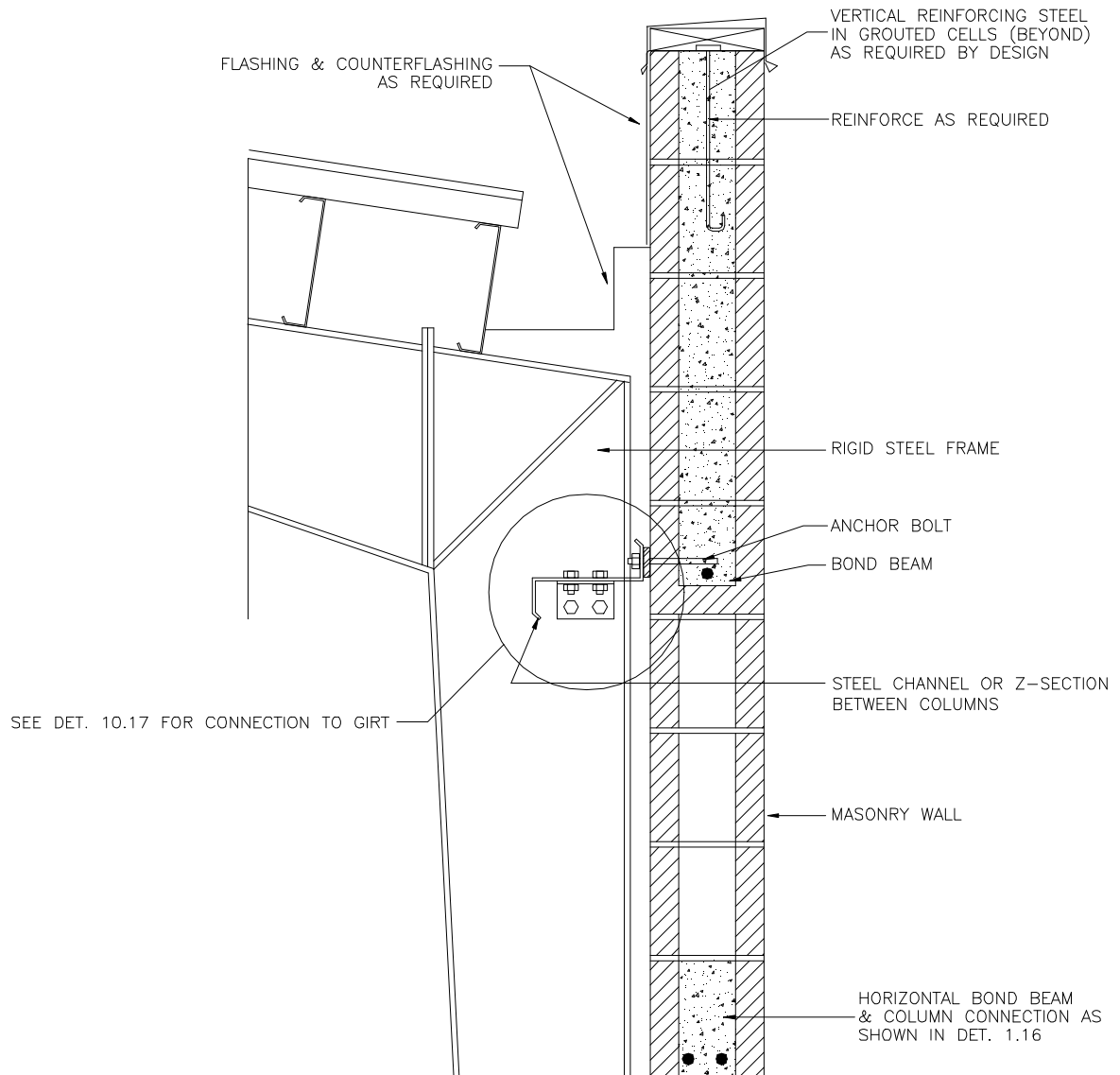

Detail 10.9 – Masonry Wall Detail at Low Sidewall for Walls Spanning Horizontally

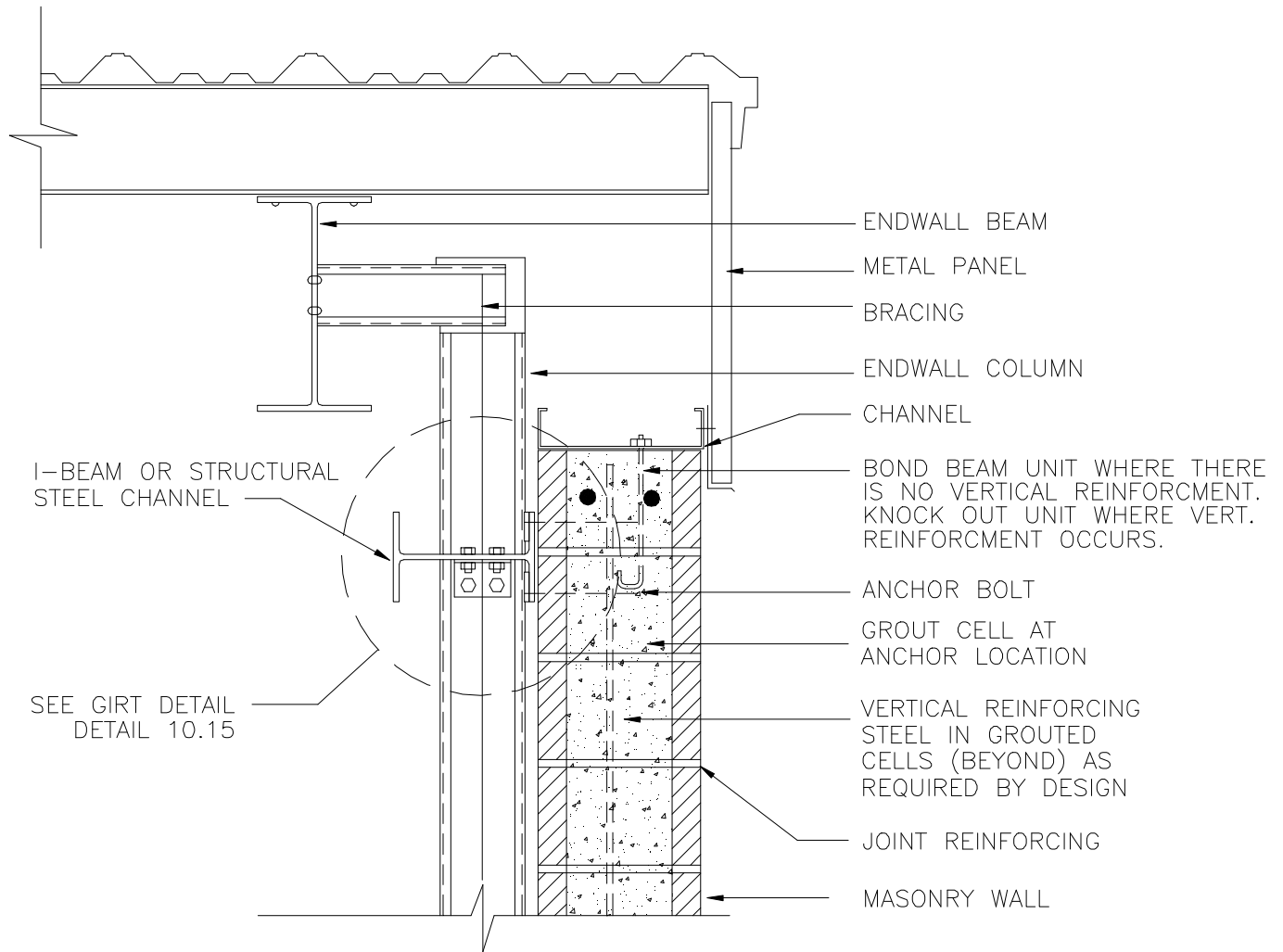

Detail 10.10 – Gable End Wall Detail

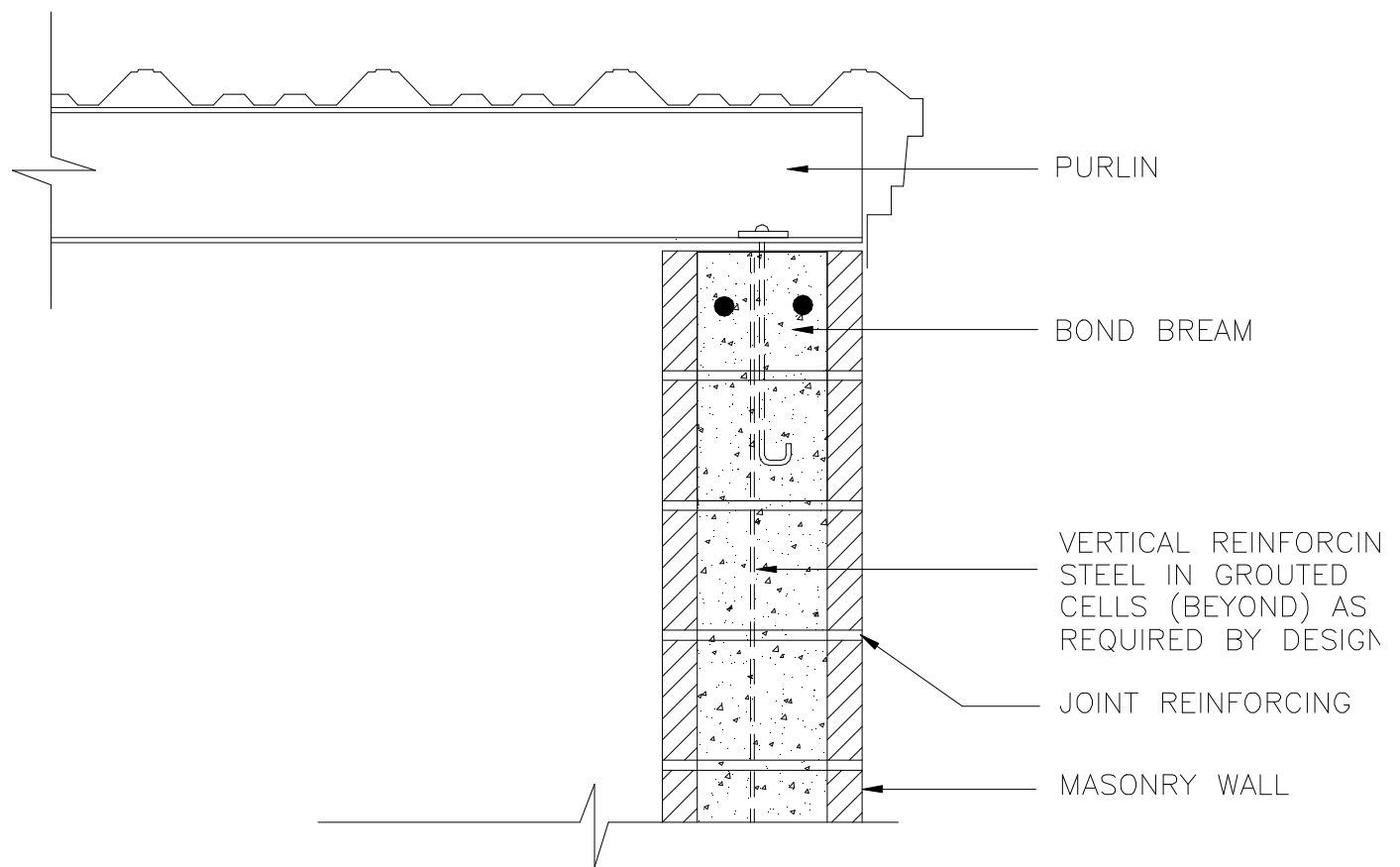

Detail 10.11 – Load Bearing End Wall

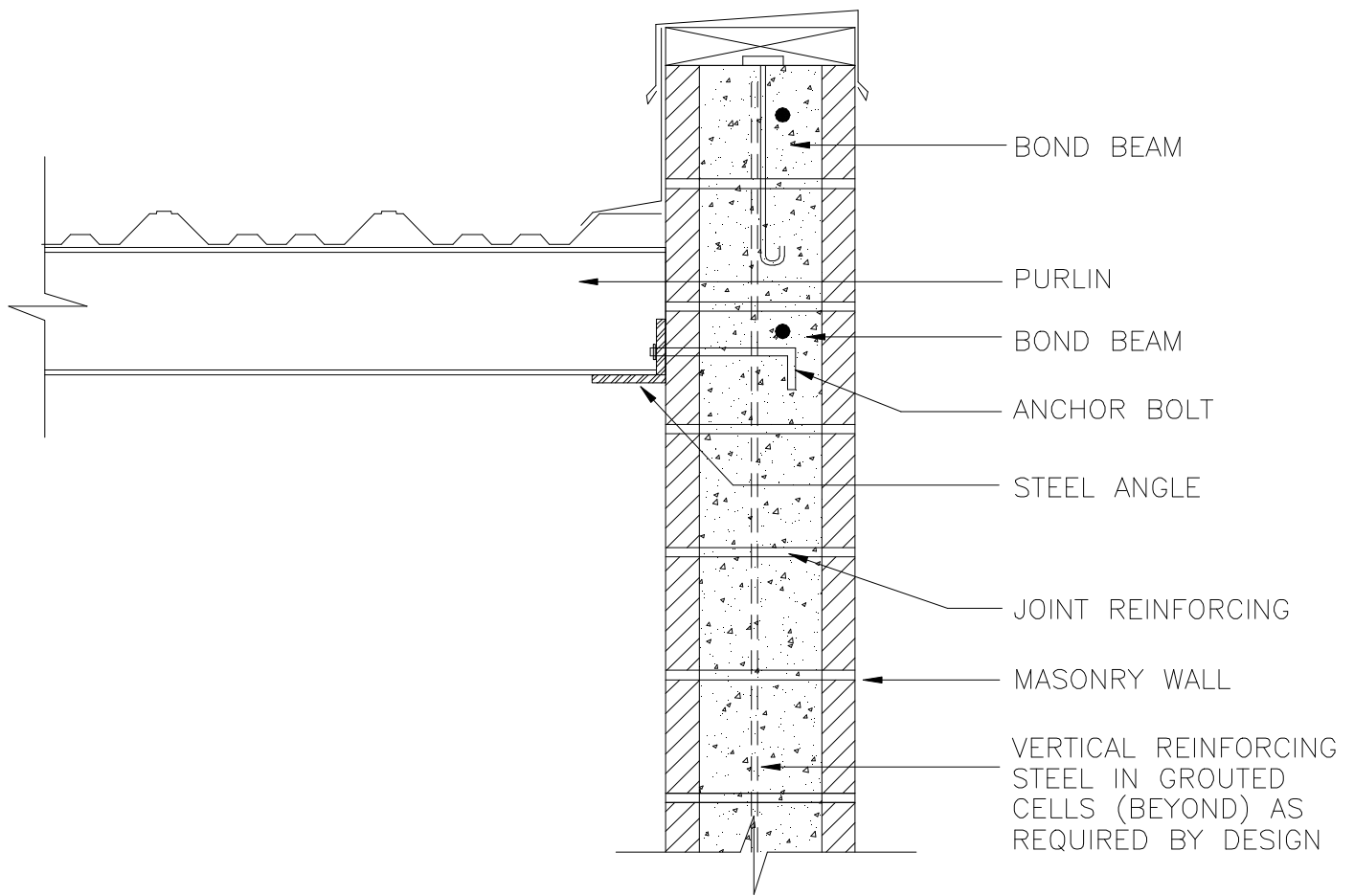

Detail 10.12 – Load Bearing End Wall (For Light Loads)

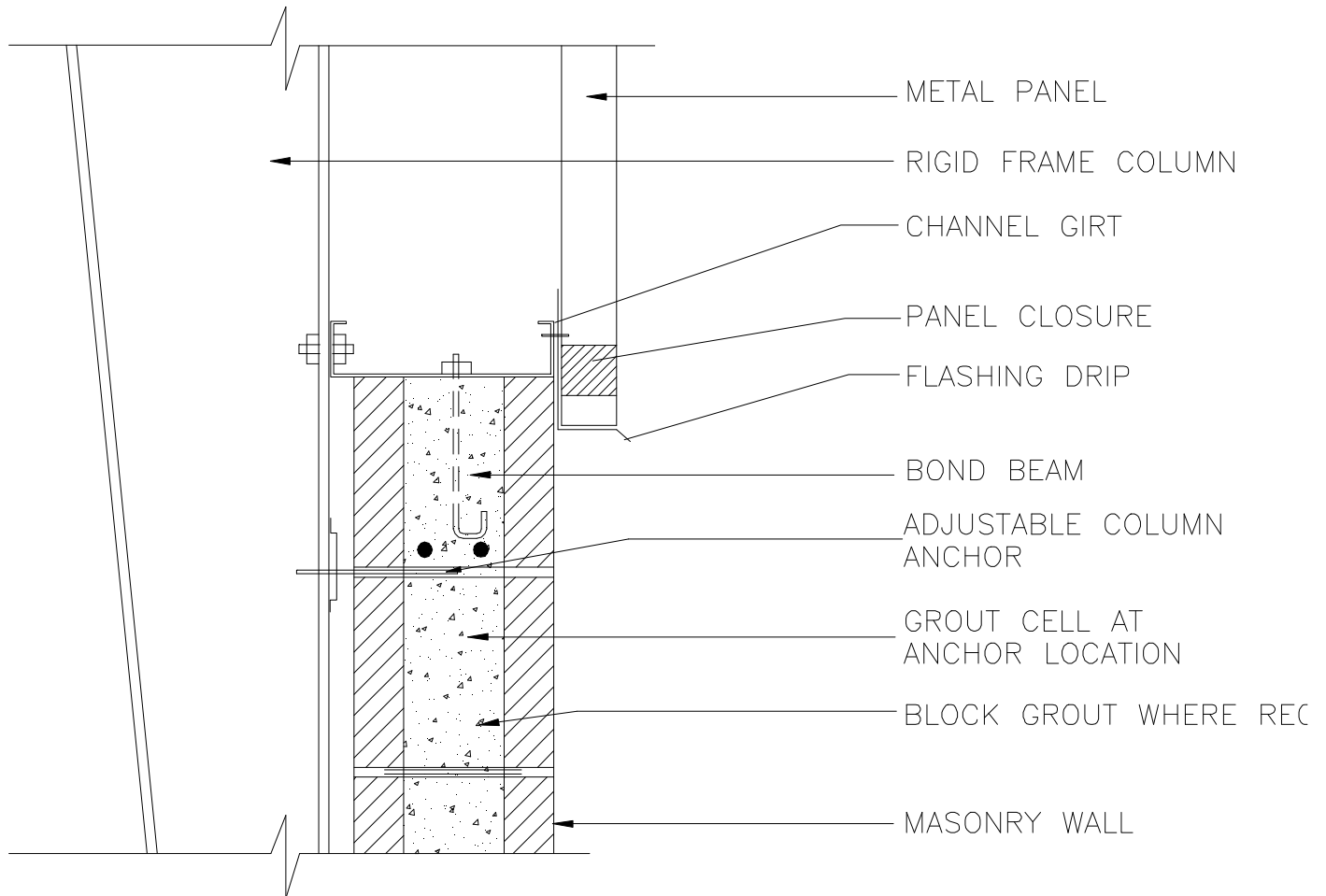

Detail 10.13 – Wall Detail with Structural Steel Channel Support

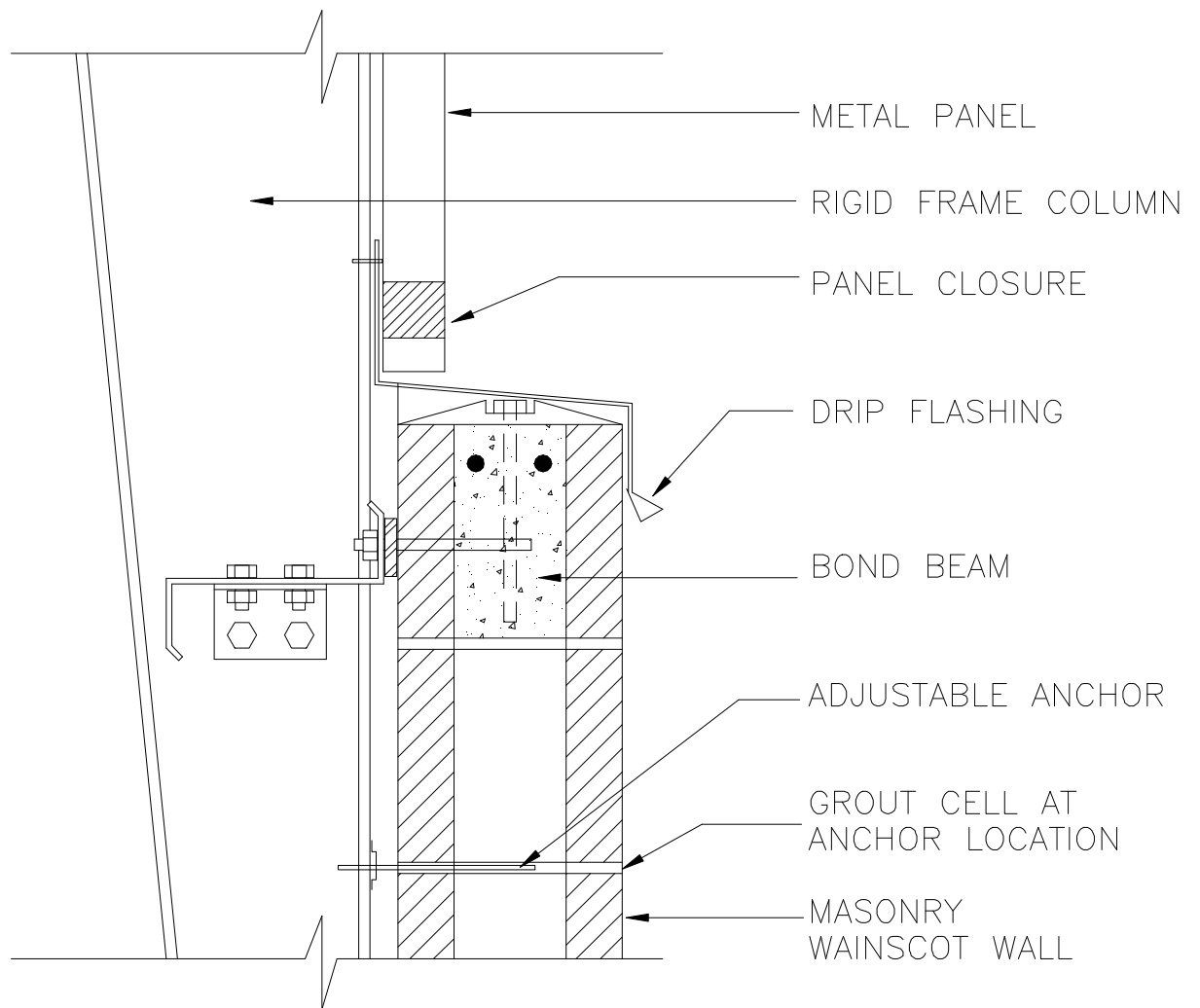

Detail 10.14 – Connection of Wall to Structural Channel

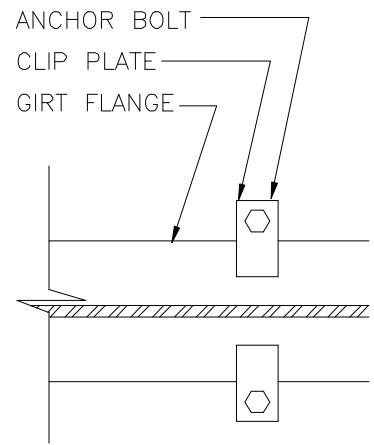
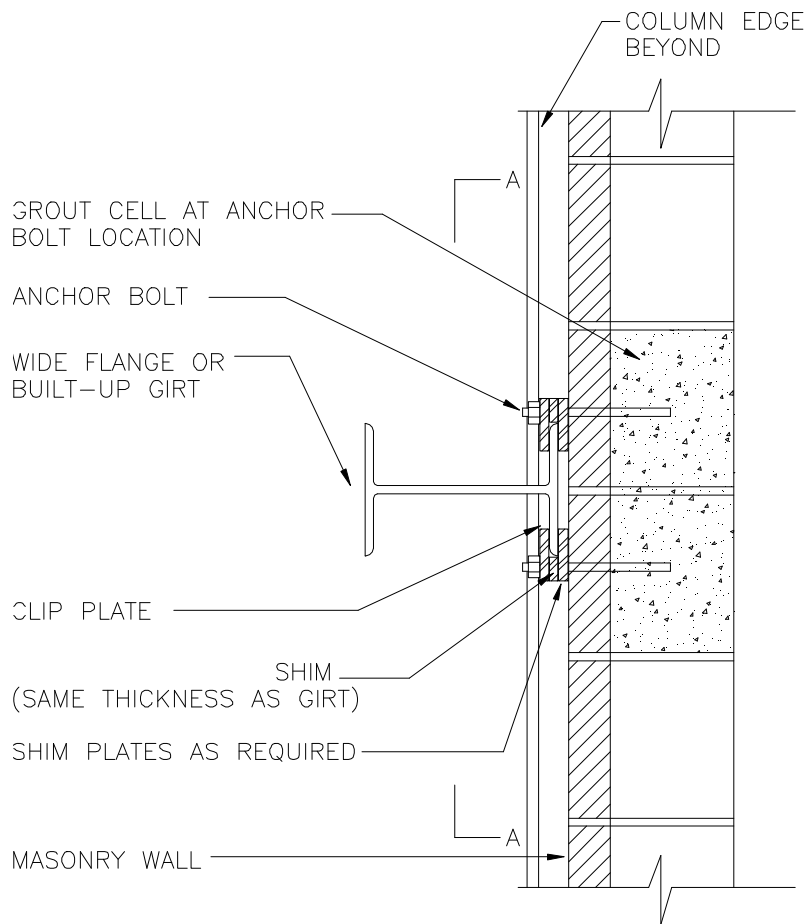

SECTION A-A

Detail 10.15 – Connection of Wall to Horizontal I-Beam Detail

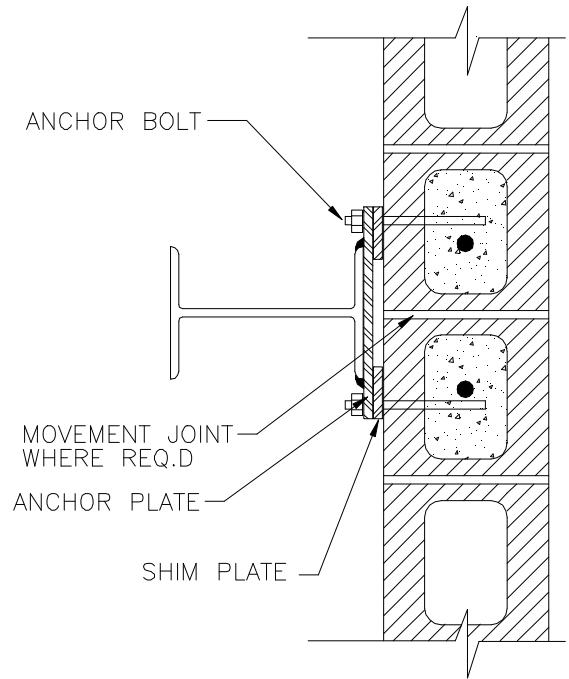
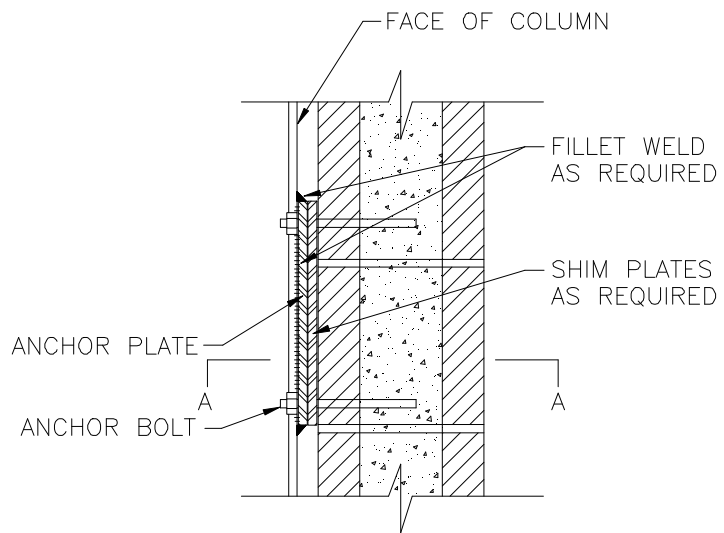

SECTION A-A

Detail 10.16 – Connection of Wall to Steel Column

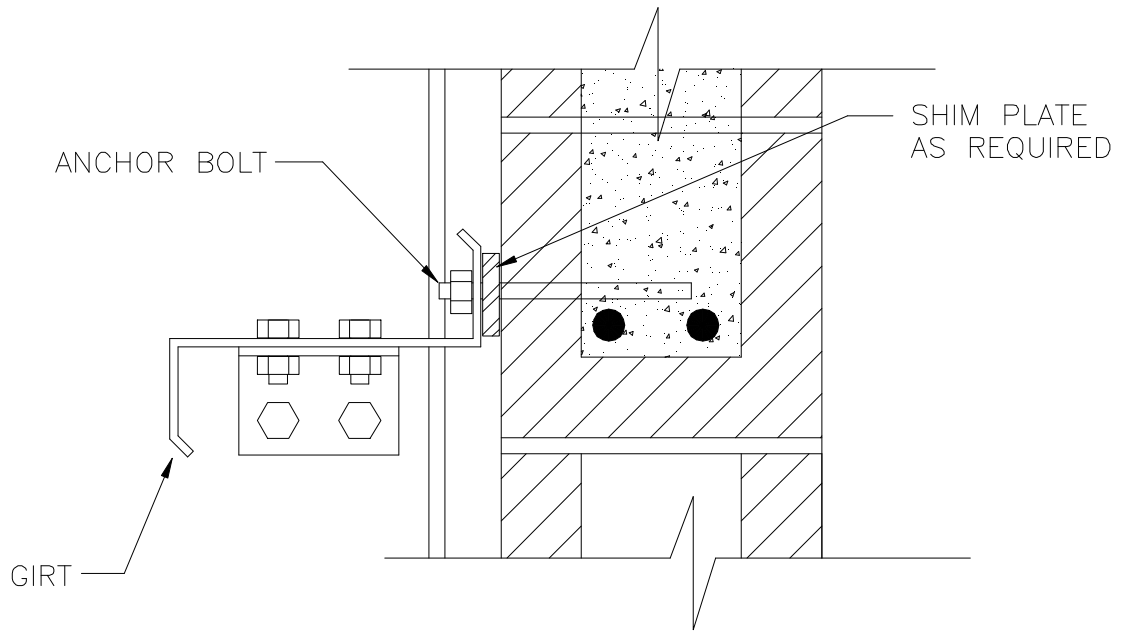

Detail 10.17 – Connection of Wall to Horizontal Z-Section Girt