

# Adhered Thin Brick Veneer - Floor level Detail

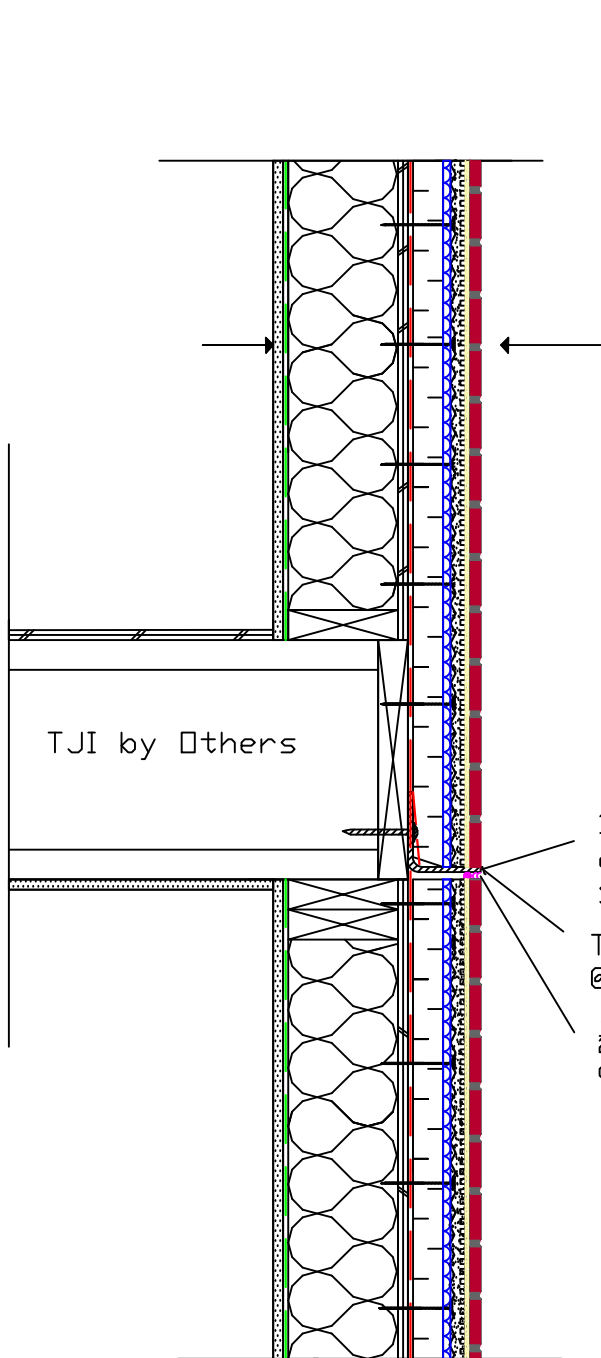

- Adhered thin brick veneer
- Min.  $\frac{1}{4}$ " THK. Setting bed mortar (Specmix XP500, Laticrete Hi-bond Masonry veneer mortar Custom Building Products Flexbond or equivalent)
- $\frac{3}{8}$ " Thick joints b/w units jointed with Pre-bagged Type S or Type N mortar
- Min.  $\frac{1}{2}$ " THK. scratch coat with Pre-bagged Type S Mortar lightly scored with hand broom
- 3.4lb/yd<sup>2</sup> Galvanized Diamond Wire Self-furring Lath fastened @ 6" o.c. vertically & 16" o.c. horizontally Min embed 1" into stud.
- 10 mm ( $\frac{3}{8}$ ") Drainage Mat (Keane-driwall, DeltaDry or equivalent)
- Max 2" THK. Rigid Insulation
- Weather Resistant Barrier (WRB)
- 3/8" (10 mm) OSB or  $\frac{1}{2}$ " Plywood Sheathing
- 2x6 wood studs at 16" o.c.
- R20 BATT Insulation
- 6 mil Poly Vapour Barrier
- $\frac{1}{2}$ " Gypsum

16 ga. L3" x 2- $\frac{1}{2}$ " Angle Fastened with  $\varnothing\frac{3}{8}$ "x3" GRK-RSS @ 12" o.c. MIN. EMBED 2" Structural screws

Through Wall Flashing with weep holes @600 o.c.

$\frac{1}{2}$ " hor. movemnt joint backer rod and caulk

TJI by Others